

SE CORNER GODFREY  
ADDITION BEARS  
S89°16'28"E 4.75'  
PER M112-70

FILED  
Date: 4-29-2005 By: JAC  
This survey consists of:  
Map M147-49  
Name:  
Corner:  
DOUGLAS COUNTY  
SURVEYOR

STATE HIGHWAY NO. 99

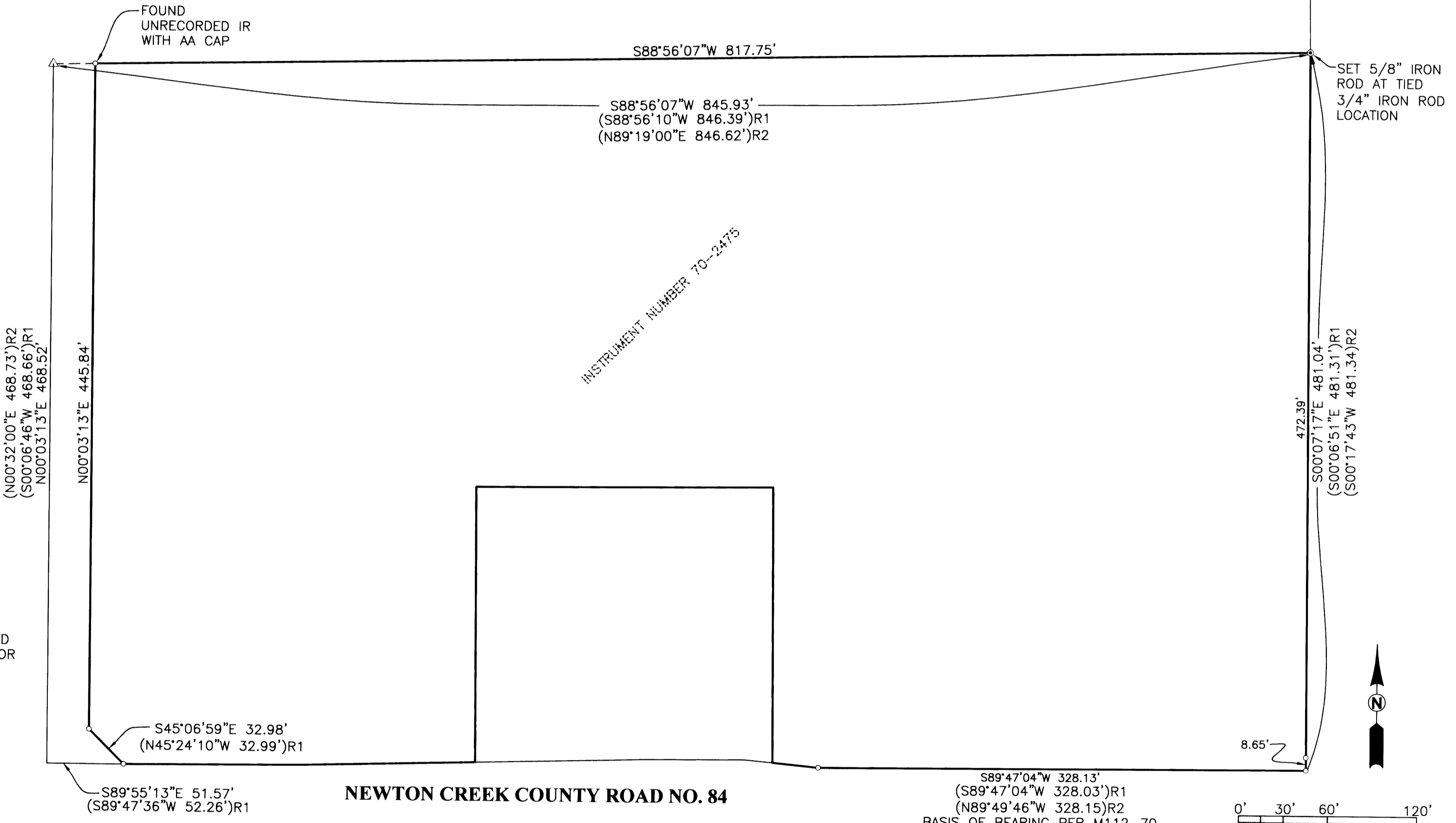

**FIELD CREW:** RYAN PALMER AND MIKE FROMDAHL  
**EQUIPMENT:** TOPCON TOTAL STATION AND TDS RECON DATA COLLECTOR  
**OFFICE:** MICHAEL JONES  
**DRAFTING:** JOE COOK

**NARRATIVE:**  
THE PURPOSE OF THIS SURVEY WAS TO REMONUMENT THE NORTHEAST CORNER OF THAT LAND DESCRIBED IN INSTRUMENT NUMBER 70-2475 OF THE DOUGLAS COUNTY DEED RECORDS. THE PROCEDURE WAS AS FOLLOWS: EXISTING MONUMENTS OF RECORD WERE TIED AND HELD AS SHOWN. AN EXISTING 3/4 INCH IRON ROD WAS FOUND AND TIED AT THE NORTHEAST CORNER OF SAID LAND AND DESTROYED DURING FENCE CONSTRUCTION. WE HELD OUR TIED LOCATION AND SET A MONUMENT IN THE CONCRETE BASE OF A FENCE POST.

**LEGEND**  
● SET 5/8" x 30" IR w/CAP MARKED "I.E. ENGINEERING" UNLESS OTHERWISE NOTED  
○ FOUND 5/8" IRON ROD UNLESS OTHERWISE NOTED  
△ CALCULATED POSITION  
( ) R1 RECORD AS PER M112-70  
( ) R2 RECORD AS PER M79-17

**REGISTERED PROFESSIONAL LAND SURVEYOR**  
*Ronald A. Gumbly*  
**OREGON**  
JULY 14, 1978  
**RONALD A. GUMBLY**  
1654  
EXPIRES: 12/31/2006

**SURVEY**  
LYING IN THE SE 1/4, SECTION 1, TOWNSHIP 27 SOUTH, RANGE 6 WEST, WILLAMETTE MERIDIAN, DOUGLAS COUNTY, OREGON

<b>SURVEYED FOR:</b> JEFF FLURRY 3021 NE STEPHENS ROSEBURG, OR 97470	<b>SURVEYED BY:</b> <b>i.e.</b> ENGINEERING 741 SE Jackson Street Roseburg, Oregon 97470 PHONE (541) 673-0166 FAX (541) 440-9392 iemail@ieengineering.com			
SCALE: AS SHOWN	DATE: APRIL, 2005	DWG. BY: JAC	JOB NO: 2060-01	PAGE: 1 OF 1