

FILED  
Date: 4-12-2005 By: JC  
This survey consists of:  
Map: M147-45  
Name:  
Corner Rpt:  
DOUGLAS COUNTY  
SURVEYOR

MAP FILE M147-45

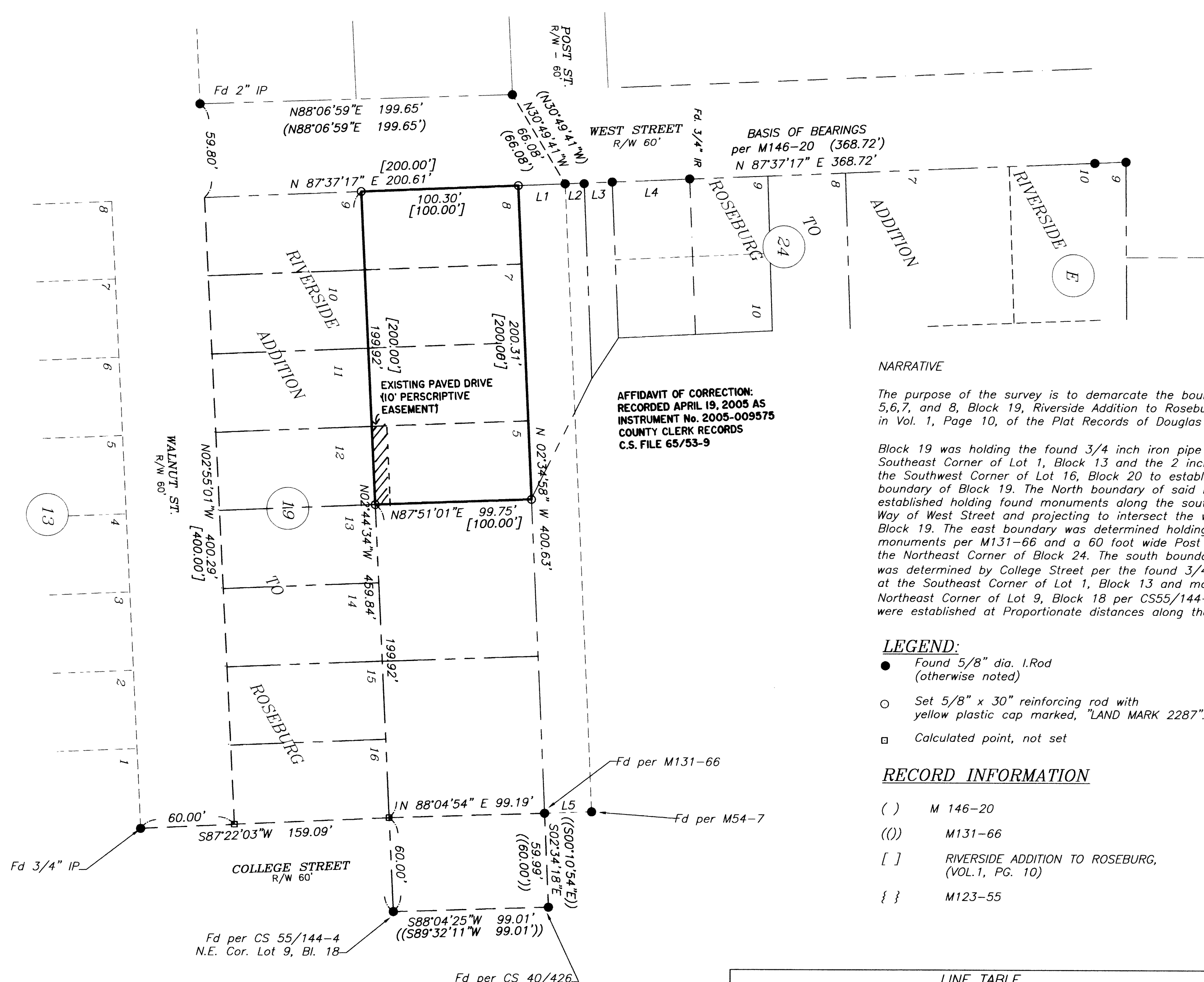

AFFIDAVIT OF CORRECTION:  
RECORDED APRIL 19, 2005 AS  
INSTRUMENT No. 2005-009575  
COUNTY CLERK RECORDS  
C.S. FILE 65/53-9

NARRATIVE

The purpose of the survey is to demarcate the boundary of Lots 5, 6, 7, and 8, Block 19, Riverside Addition to Roseburg as recorded in Vol. 1, Page 10, of the Plat Records of Douglas County.

Block 19 was holding the found 3/4 inch iron pipe at the Southeast Corner of Lot 1, Block 13 and the 2 inch iron pipe at the Southwest Corner of Lot 16, Block 20 to establish the west boundary of Block 19. The North boundary of said Block was established holding found monuments along the southerly Right of Way of West Street and projecting to intersect the west line of Block 19. The east boundary was determined holding found monuments per M131-66 and a 60 foot wide Post Street from the Northeast Corner of Block 24. The south boundary of Block 19 was determined by College Street per the found 3/4 inch iron pipe at the Southeast Corner of Lot 1, Block 13 and monument at Northeast Corner of Lot 9, Block 18 per CS55/144-4. Lot Corners were established at Proportionate distances along these lines.

LEGEND:

- Found 5/8" dia. I.Rod (otherwise noted)
- Set 5/8" x 30" reinforcing rod with yellow plastic cap marked, "LAND MARK 2287".
- Calculated point, not set

RECORD INFORMATION

- ( ) M 146-20
- (( )) M131-66
- [ ] RIVERSIDE ADDITION TO ROSEBURG, (VOL.1, PG. 10)
- { } M123-55

LINE TABLE				
NUMBER	DIRECTION	DISTANCE	DIRECTION	DISTANCE
L1	29.98	N87°37'17"E		
L2	12.12	N87°37'17"E	(12.12)	(N87°37'17"E)
L3	17.92	N87°37'17"E	{18.10}	{N87°33'50"E}
L4	49.59	N87°28'46"E	(49.59)	(N87°30'04"E)
L5	30.00	N88°02'57"E	((30.00))	((N89°32'11"E))

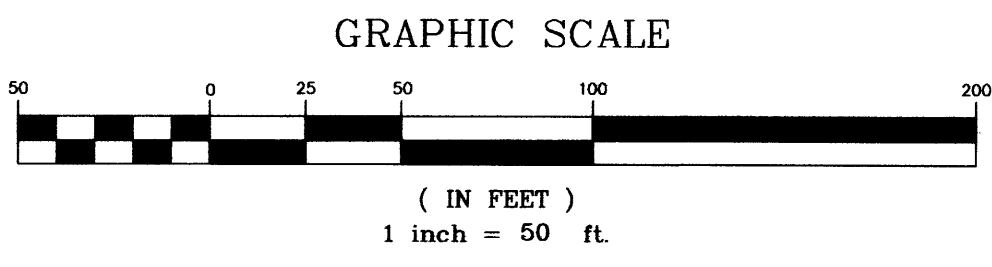

Sheet 1 of 1  
**BOUNDARY SURVEY**  
in Block 19, Riverside Addition to Roseburg  
in the NE & SE 1/4, Sec. 13, T. 27 S., R. 06 W., W.M.  
City of Roseburg, Douglas County, Oregon  
April 8, 2005

FOR: Open Door Christian Fellowship  
2545 W. Harvard Ave.  
Roseburg, OR 97470

REGISTERED PROFESSIONAL LAND SURVEYOR  
*Mark A. Heimbürger*  
OREGON  
JULY 16, 1987  
MARK A. HEIMBURGER  
2287  
RENEWS JUNE 30, 2005

**LM LAND MARK SURVEYING, INC.**  
3329 N.E. STEPHENS ST.  
ROSEBURG, OREGON 97470  
TEL. (541) 677-9400  
FAX (541) 677-9401  
LM Proj. No. 2004-0126

MAP FILE M147-45