

PROPERTY LINE ADJUSTMENT

# MAP OF SURVEY

LOCATED in the NE & SE 1/4's of Section 8, T. 22 S., R. 9 W., W.M.  
in Douglas County, Oregon.

January 31, 2005

FILED  
Date: 4-5-2005 By: SC  
This survey consists of:  
Map: M 147-43  
Number:  
Corner Rpt:  
DOUGLAS COUNTY  
SURVEYOR

SURVEYED FOR: PEGGY BRUMMEL &  
GAY GERARDO  
32361 HWY. 38  
ELKTON, OREGON

SURVEYED BY: DAVID EDWARDS LAND SURVEYING  
P.O. BOX 361  
OAKLAND, OREGON 97462  
PHONE: (541) 459-0512

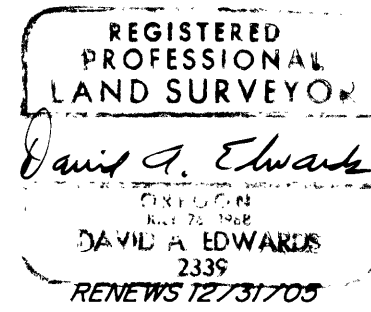

APPROVAL PLANNING FILE NO. 05-1008

Keith L. Cubie 4/4/2005  
DOUGLAS COUNTY PLANNING DIRECTOR DATE

### NARRATIVE

THE PURPOSE OF THIS SURVEY IS TO MONUMENT AND MAP THE ADJUSTED BOUNDARIES AS SHOWN HEREON AND TO PREPARE LEGAL DESCRIPTIONS OF THE TWO AREAS TO BE CONVEYED. FOUND MONUMENTS AND RECORD DATA PER MY SURVEY PARTITION PLAT NUMBER 2001-0013 WERE USED TO ACCOMPLISH THESE TASKS.

FIELD CREW: BRANT MILLER AND ERIC SPRINKLE.

EQUIPMENT: NIKON TOTAL STATION.

COMPS AND DRAFTING: DAVID EDWARDS.

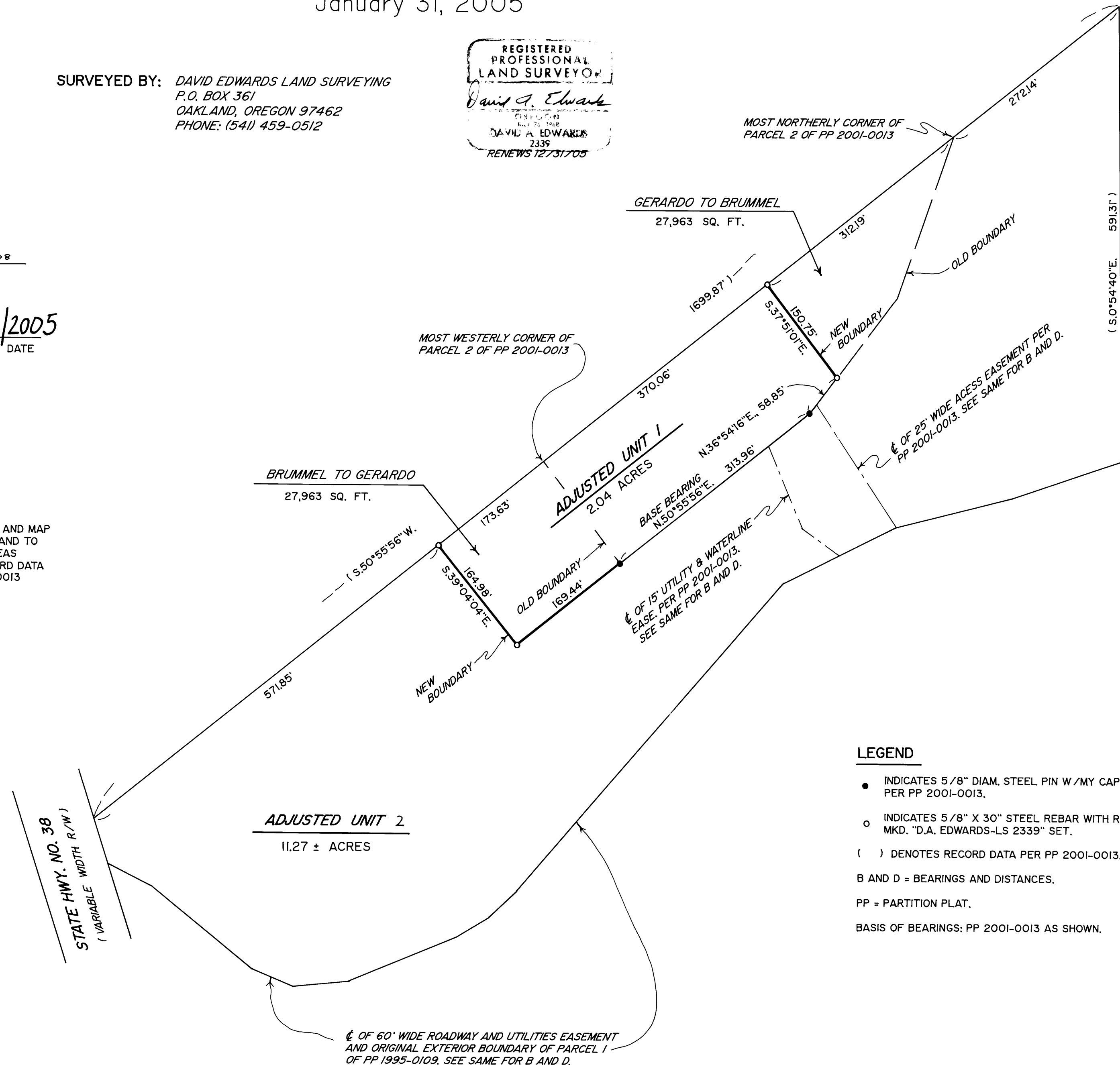

### LEGEND

- INDICATES 5/8" DIAM. STEEL PIN W/ MY CAP FOUND PER PP 2001-0013.
- INDICATES 5/8" X 30" STEEL REBAR WITH RED PLASTIC CAP MKD. "D.A. EDWARDS-LS 2339" SET.
- ( ) DENOTES RECORD DATA PER PP 2001-0013.
- B AND D = BEARINGS AND DISTANCES. SCALE: 1" = 100'
- PP = PARTITION PLAT.
- BASIS OF BEARINGS: PP 2001-0013 AS SHOWN.

MAP FILE M 147-43

MAP FILE M 147-43