

**FILED**  
 Date: 4-1-2005 By: JC  
 This survey consists of:  
 Map: M147-42  
 Narrows:  
 Corner Rpt:  
**DOUGLAS COUNTY SURVEYOR**

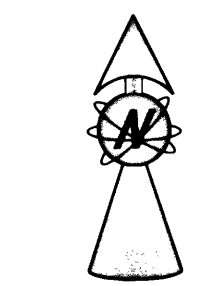
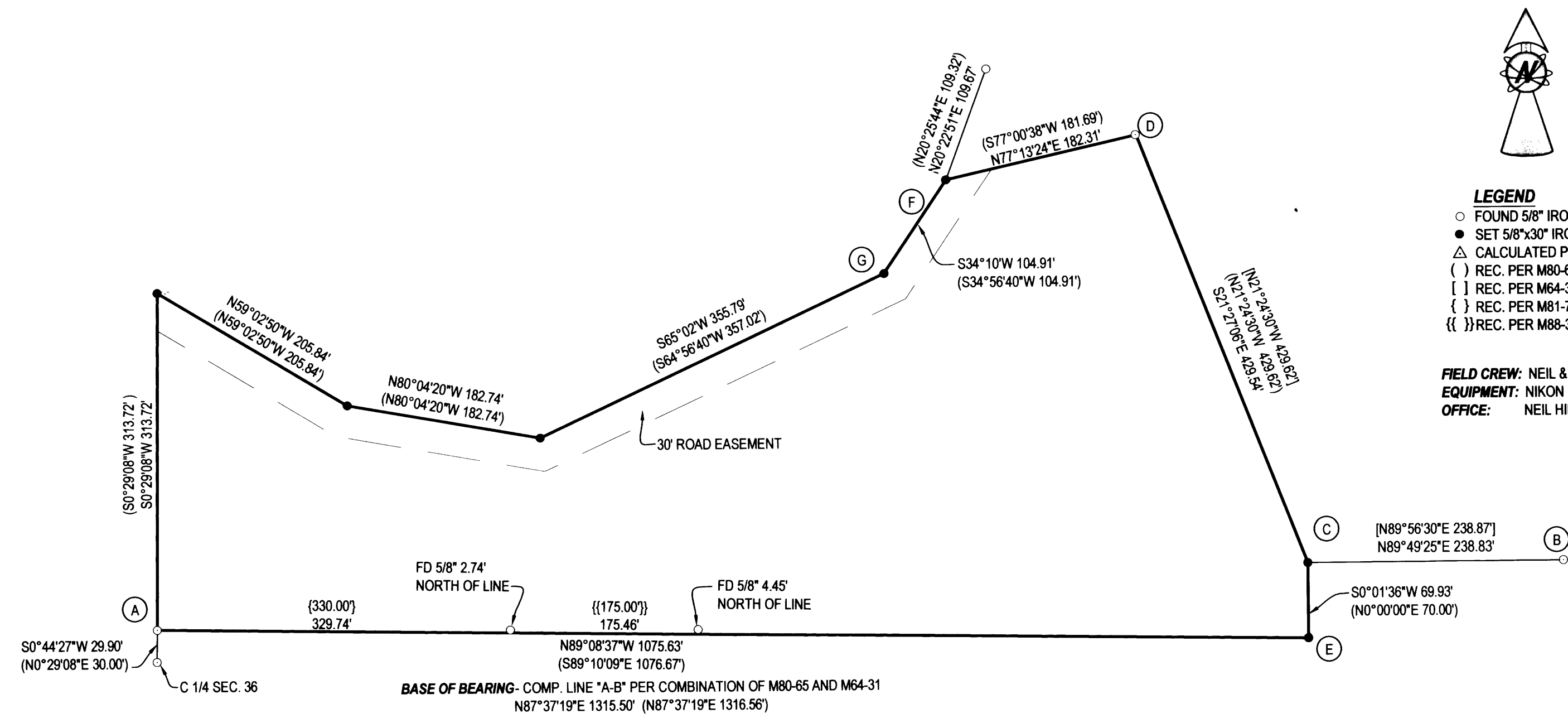

**LEGEND**

- FOUND 5/8" IRON ROD UNLESS OTHERWISE NOTED
- SET 5/8"x30" IRON ROD w/CAP STAMPED "HIBBS-LS 52989"
- △ CALCULATED POSITION
- ( ) REC. PER M80-65
- [ ] REC. PER M64-31
- { } REC. PER M81-74
- {{ }} REC. PER M88-38

**FIELD CREW:** NEIL & ERIC HIBBS & WAYNE ROGERS  
**EQUIPMENT:** NIKON NPL-350 TOTAL STATION  
**OFFICE:** NEIL HIBBS

**NARRATIVE:**

THE PURPOSE OF THIS SURVEY WAS TO MONUMENT THE MISSING CORNERS OF THE SUBJECT PROPERTY. THE TWO SURVEYS BY NORTHCRAFT THAT WERE DONE FOR LOCKWOOD, M80-65 AND M64-31, WERE RAN IN THE COMPUTER. TRANSLATED FILED TRAVERSE TO EQUAL COMPUTED POSITION OF POINT "A". ROTATED FIELD TRAVERSE TO EQUAL COMPUTED LINE BETWEEN POINTS "A" AND "B". SET ROD AT POINT "C" BY PROPORTIONED DISTANCE-DISTANCE INTERSECTION RELATIVE TO POINTS "B" AND "D". SET ROD AT POINT "E" BY PROPORTIONED DISTANCE-DISTANCE INTERSECTION RELATIVE TO POINTS "A" AND "C". SET ROD AT POINT "G" BY TURNING RECORD ANGLE OFF OF THE LINE BETWEEN RODS FOUND AT POINTS "F" AND "D" USING RECORD DISTANCE PER M80-65. REMAINING SET CORNERS WERE SET AT RECORD POSITIONS INITIALLY CALCULATED. FOUND TWO RODS ALONG SOUTHERN BOUNDARY THAT WERE SET IN SURVEYS SUBSEQUENT TO THE NORTHCRAFT SURVEYS. THAT APPEAR TO HAVE BEEN SET IN ERROR. M81-74 WAS THE FIRST OF THESE SUBSEQUENT SURVEYS WHICH EVEN CALLS OUT IN THE DESCRIPTION THAT THE MONUMENT SET 330 FEET EASTERLY OF "A" WAS SET ON THE "SOUTH LINE OF THE WARREN LOCKWOOD LANDS". THE SURVEY HOWEVER TIES TO THE EAST 1/4 CORNER OF SECTION 36 AND PROJECTS A LINE PARALLEL TO THE CENTER SECTION LINE FROM POINT A WITHOUT TYING ANY OF THE OTHER MONUMENTS OF THE PREVIOUS SURVEY, THUS CREATING AN OVERLAP

<b>SURVEY</b>		<b>REGISTERED PROFESSIONAL LAND SURVEYOR</b>
LYING IN THE NE 1/4 OF SECTION 36, T28S, R8W, WILLAMETTE MERIDIAN, DOUGLAS COUNTY, OREGON		
<b>CLIENT:</b> JEFF DAVIS P.O. BOX 76 TENMILE, OREGON, 97481	<b>SURVEYOR:</b> <b>NEIL LAND SURVEYING, LLC</b> 4739 LOOKINGGLASS ROAD ROSEBURG, OREGON 97470 phone (541) 957-9303 fax (541) 957-9306 email: NeilHibbs@aol.com	<b>OREGON</b> JANUARY 12, 1999 <b>F. NEIL HIBBS</b> 52989 <b>EXPIRATION DATE</b> 6/30/2005
<b>DWG. SCALE:</b> 1" = 100'	<b>JOB #:</b> 0302-01 <b>DWG. BY:</b> FLB <b>PAGE:</b> 1 OF 1 <b>DATE:</b> MARCH 2005	