

A SURVEY FOR ROSEBURG RESOURCES

LOCATED IN SECTION 23, T29S, R6W, W.M., DOUGLAS COUNTY, OREGON

FILED

Date: 3-30-2006 By: XL

This survey consists of:

Map: M147-40

Narrative:

Corner Rpt: 65/54-16 A-C

DOUGLAS COUNTY
SURVEYOR

C.S. File No 65/54-16 A-C
MAP FILE M147-40

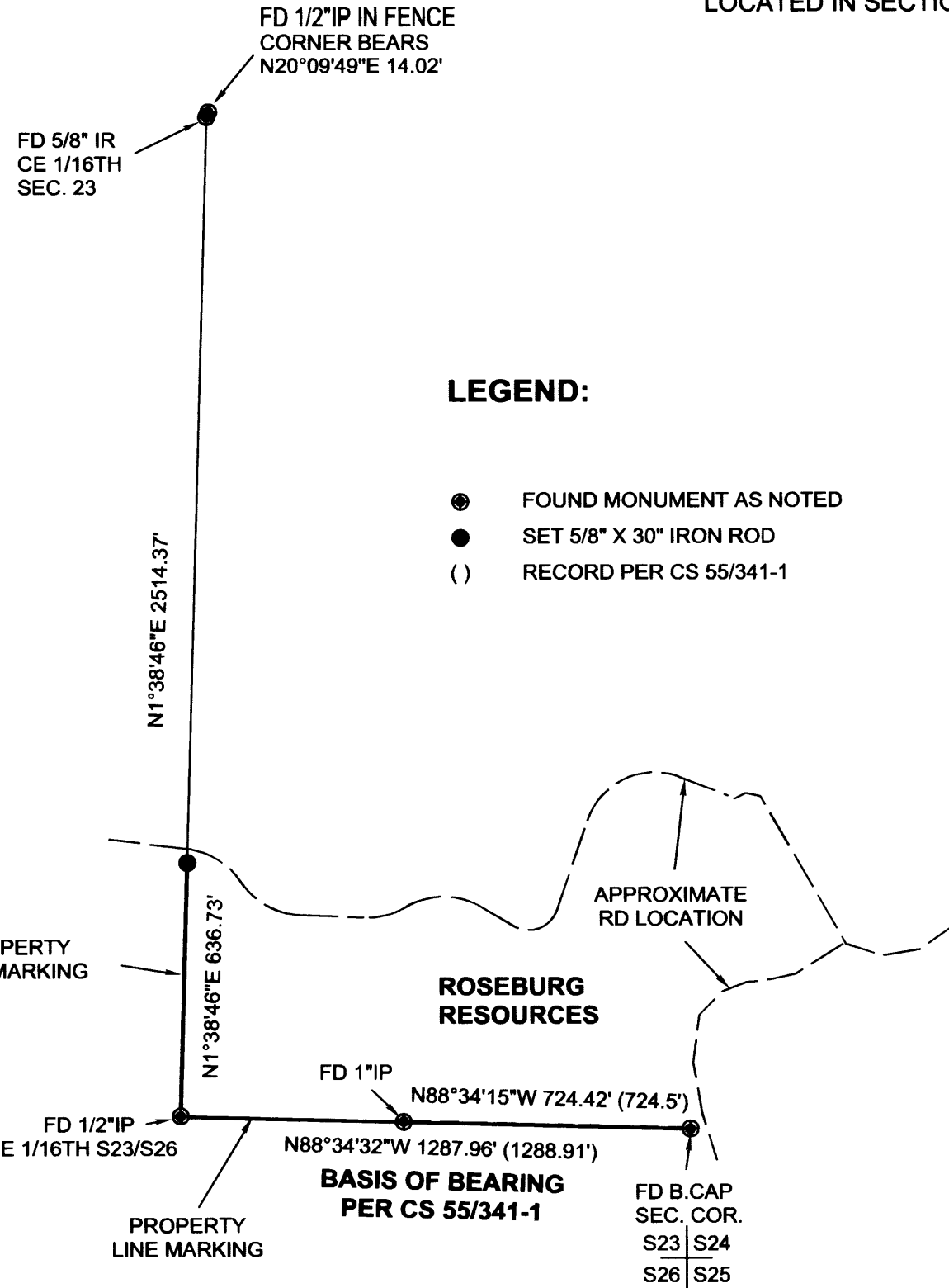
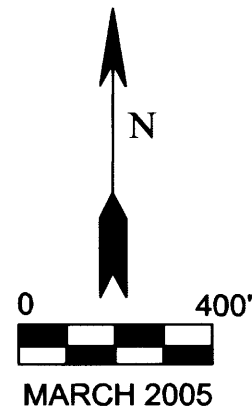

LEGEND:

- FOUND MONUMENT AS NOTED
- SET 5/8" X 30" IRON ROD
- () RECORD PER CS 55/341-1

NARRATIVE:

THE PURPOSE OF THIS SURVEY IS TO SET A MONUMENT ON THE N-S CENTERLINE OF THE SOUTHEAST 1/4 OF SECTION 23. SAID MONUMENT WAS PLACED ON THE TOP OF A CUT BANK APPROXIMATELY 35' SOUTHERLY OF THE CENTER OF A GRAVEL ROAD.

IT IS ALSO THE PURPOSE OF THIS SURVEY TO MARK THE PROPERTY LINES AS INDICATED HEREON. LINES WERE MARKED WITH STEEL FENCE POSTS, RED FLAGGING, AND TREE BLAZES WHICH WERE PAINTED RED.

ALL OF THE CONTROLLING CORNERS WERE FOUND AND CLOSED TRAVERSE LOOPS EXCEEDED A 1:10,000 PRECISION.

FIELD CREW: T.LANG, G.LANG, M.BRANSON
EQUIPMENT: NIKON DTM 420 TOTAL STATION
COMPS & DRAFTING: G.LANG

SURVEYED BY:

GREGORY D. LANG, SURVEYOR
7550 WILLIS CREEK ROAD
WINSTON, OREGON 97470



C.S. File No 65/54-16 A-C

MAP FILE M147-40