

PROPERTY SURVEY

SECTIONS 32 & 33, T.27S., R.8W., W.M.
DOUGLAS COUNTY, OREGON
FEBRUARY, 2005

SURVEY BY:
HOSTETTER LAND SURVEYING
63538 PINTAIL DR.
COOS BAY, OR 97420



SURVEY FOR:
WEYERHAEUSER COMPANY
DELLWOOD OPERATIONS
98674 DELLWOOD LN.
COOS BAY, OR 97420

FILED

Date: 3-22-2005 By: JP
This survey consists of:
Map: M147-36
Narrative: _____
Corner Rpt: _____

DOUGLAS COUNTY
SURVEYOR

LEGEND

- CORNER FOUND 
- RECORD MEASUREMENT (N89°01'W, 543.18)
1961 BLM 
- LINE MARKED (LINE MARKED W/ ORANGE
FLAGGING, BOTH SIDES BLAZED) 

FOUND: 1961 BLM BRASS CAP
FROM WHICH:
12" CEDAR STUMP, BLM TAG, SCRIBING VISIBLE,
BEARS N 02°E, 39.9 FT.
NEW BTS:
18" FIR, SCRIBED "S33 SW BT",
BEARS N 06°22' E, 0.8 TO SPIKE.
16" HEMLOCK, SCRIBED "S32 BT",
BEARS S 10° W, 40.9 FT. TO SPIKE.
16" FIR, SCRIBED "S32 SE BT",
BEARS N 72°51'W, 19.0 FT TO SPIKE.

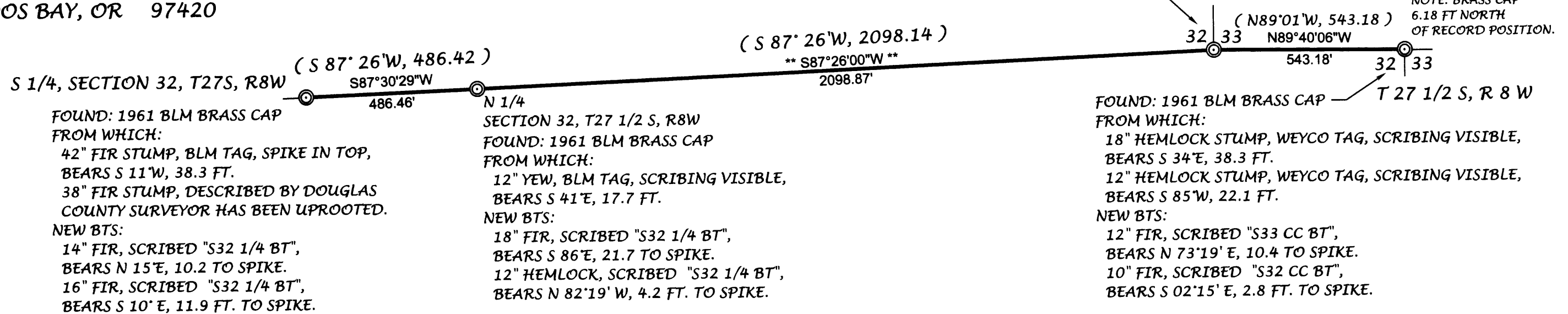

NARRATIVE:

THE PURPOSE OF THIS SURVEY WAS TO MARK THE SOUTH BOUNDARY OF T 27 S, R 8 W, W.M. AS SHOWN. THIS LINE WAS RETRACED BY BLM IN 1961. THE CLOSING CORNER BETWEEN SECTIONS 32 AND 33, T 27 1/2 S, R 8 W APPEARS TO BE OUT OF POSITION BY 6.18 FEET BASED ON 1961 PLAT AND FIELD NOTES. THE IRON PIPE AND CAP WAS FOUND DISTURBED AND RESET BY THE DOUGLAS COUNTY SURVEYOR IN 1970. (THIS DISCREPANCY WILL REQUIRE FURTHER REVIEW WHEN RETRACEMENT CONTINUES TO THE EAST). BEARING TREE MEASUREMENTS TO ORIGINAL AND OTHER FOUND BTS ARE TO THE CENTER OF TREE UNLESS OTHERWISE NOTED. MEASUREMENTS LISTED TO BEARING TREES MARKED IN THIS SURVEY ARE TO 6" SPIKES, PLACED IN ROOT COLLARS BELOW FACE. TAGS PLACED ON BTS LIST THE BEARING AND DISTANCE FROM THE SPIKE TO THE MONUMENT. BEARINGS ARE BASED ON 1961 BLM RETRACEMENT LISTED AS SOLAR.

MAP FILE M147-36

MAP FILE M147-36

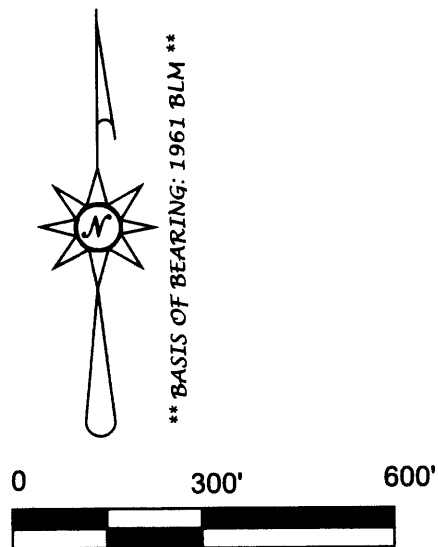

REGISTERED
PROFESSIONAL
LAND SURVEYOR

Tony Hostetter

OREGON
TONY HOSTETTER
JANUARY 19, 1982
1975

EXPIRES: 6/30/05