

FILED  
 Date: 3-15-2005 By: JC  
 This survey consists of:  
 Map: M147-35  
 No. of Acs:  
 Corner Rpt:  
 DOUGLAS COUNTY  
 SURVEYOR

# MAP OF SURVEY

LOCATED in Section 34, T. 24 S., R. 8 W., W.M. in  
 Douglas County, Oregon.

March 14, 2005

SURVEYED FOR: *SENECA JONES TIMBER CO.*  
*P.O. BOX 2129*  
*ROSEBURG, OREGON*

SURVEYED BY: *DAVID EDWARDS LAND SURVEYING*  
*P.O. BOX 361*  
*OAKLAND, OREGON 97462*  
*PHONE: (541) 459-0512*

REGISTERED  
 PROFESSIONAL  
 LAND SURVEYOR

*David A. Edwards*

OREGON  
 JULY 26, 1988  
 DAVID A. EDWARDS  
 2339  
 RENEWS 12/31/05

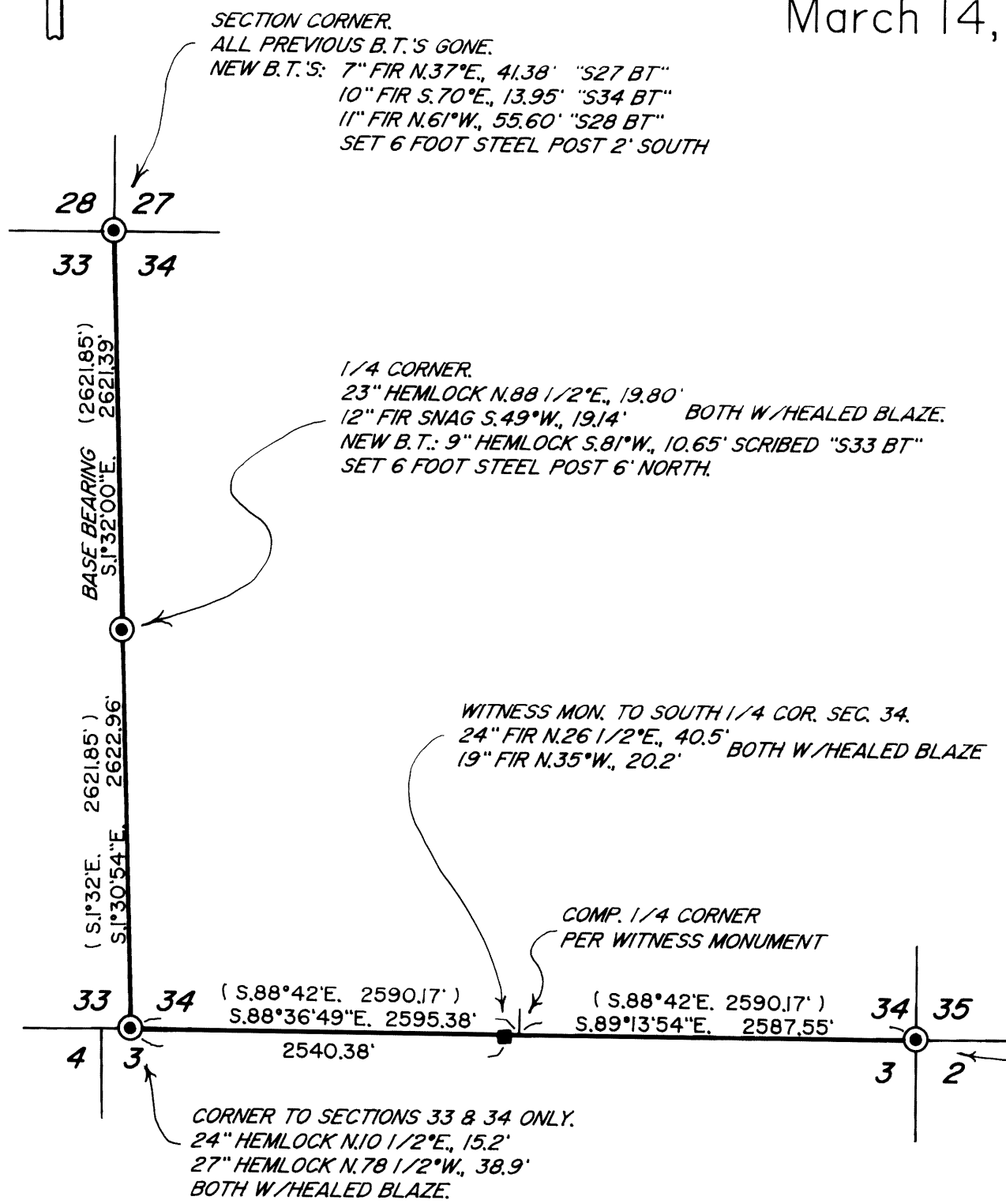

### LEGEND

- ⊙ INDICATES COUNTY SURVEYOR OR B.L.M. BRASS CAP FOUND.
- INDICATES COUNTY SURVEYOR WITNESS MONUMENT TO SOUTH 1/4 CORNER FOUND.
- ( ) DENOTES B.L.M. RECORD DATA. COMP. = COMPUTED. SCALE: 1" = 1000'
- INDICATES LINES BLAZED, POSTED AND FLAGGED THIS SURVEY.

BASIS OF BEARINGS: B.L.M. RESURVEY AS SHOWN.

### LEGEND

THE PURPOSE OF THIS SURVEY IS TO MARK THE SOUTH AND WEST LINES OF SECTION 34. RANDOM TRAVERSES WERE RUN NEAR SAID LINES AND CONTROLLING CORNERS TIED IN. THESE POINTS WERE THEN OFFSET TO THE TRUE LINE. SUBJECT LINES WERE MARKED BY BLAZING TREES ON EACH SIDE OF LINE, BY SETTING 6 FOOT STEEL POSTS ALONG THE LINE AT INTERVALS OF 200 FEET OR LESS AND BY HANGING LIBERAL AMOUNTS OF RED FLAGGING ALONG THE TRUE LINE.

FIELD CREW: BRANT MILLER AND ERIC SPRINKLE.  
 EQUIPMENT: NIKON TOTAL STATION.  
 COMPS. AND DRAFTING: DAVID EDWARDS.