

FILED  
Date: 3-11-2005 By: JC  
This survey consists of:  
Map: M 147-34  
Narrative:  
Corner Rpt:  
DOUGLAS COUNTY  
SURVEYOR

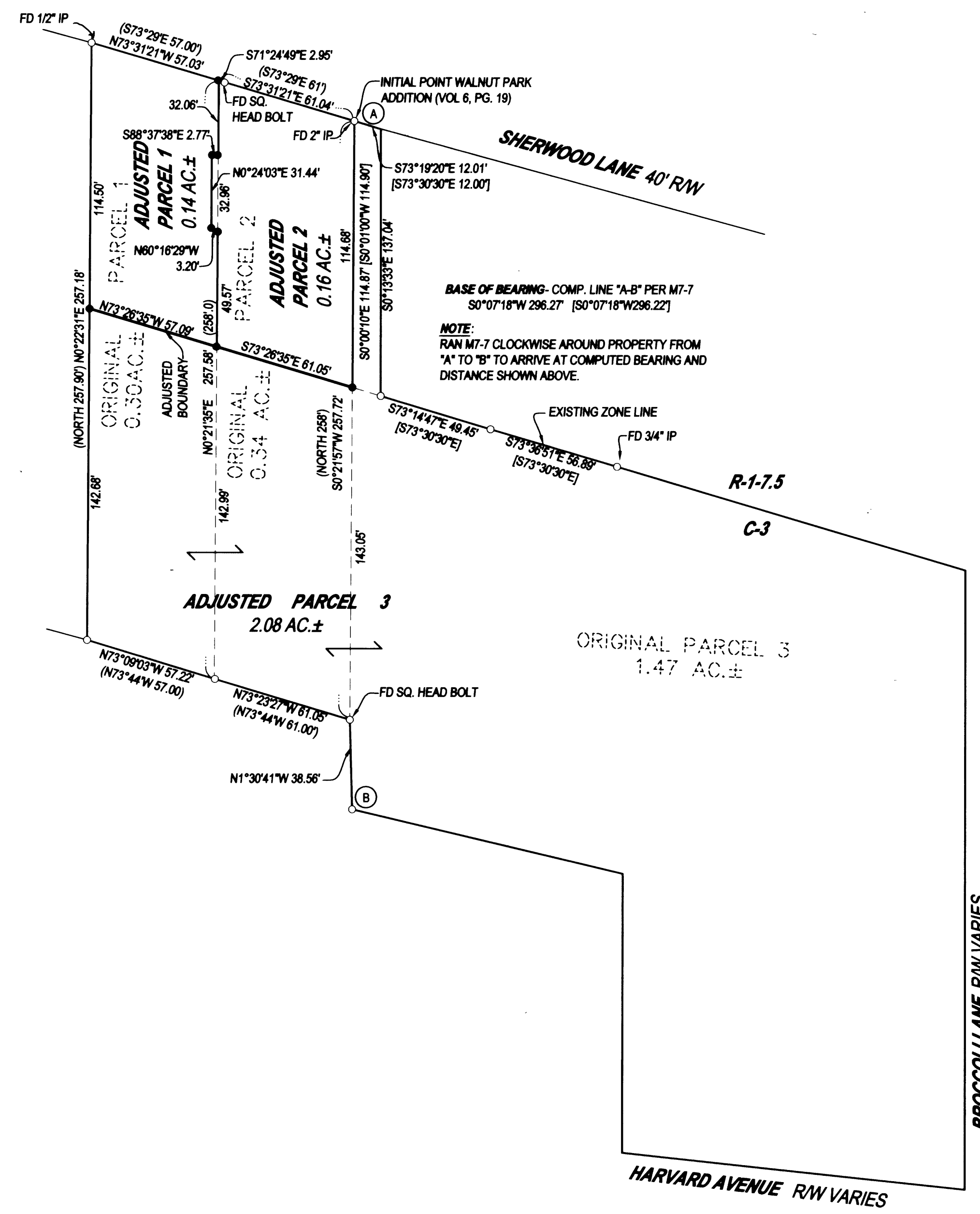

**LEGEND**

- FOUND 5/8" IRON ROD UNLESS OTHERWISE NOTED
- SET 5/8"x30" IRON ROD w/CAP STAMPED "HIBBS-LS 52989"
- △ CALCULATED POSITION
- ( ) RECORD PER WALNUT-PARK ADDITION AS RECORDED IN VOL. 6, PG. 19 OF THE PLAT RECORDS OF DOUGLAS COUNTY, OREGON
- [ ] REC. PER M7-7

T27S R6W SEC. 14CC TL 8900, 9000 AND 11400

**FIELD CREW:** NEIL & ERIC HIBBS & WAYNE ROGERS  
**EQUIPMENT:** NIKON NPL-350 TOTAL STATION  
**OFFICE:** NEIL HIBBS

**NARRATIVE:**

THE PURPOSE OF THIS SURVEY WAS TO ADJUST THE BOUNDARIES OF THE SUBJECT PARCELS AS SHOWN. THEY ARE BEING ADJUSTED SO AS TO CONFORM TO THE ZONE BOUNDARY. ALL MONUMENTS FOUND WERE HELD EXCEPT THE BOLT ALONG SHERWOOD LANE THAT WAS FOUND BETWEEN PARCELS 1 AND 2. THIS CORNER WAS SET AT PROPORTIONATE DISTANCE BETWEEN THE OTHER TWO FOUND ALONG SHERWOOD LANE. ADDITIONAL MONUMENTS WERE SET BETWEEN PARCELS 1 AND 2 TO ELIMINATE EXISTING ENCROACHMENTS.

**APPROVAL:**  
*James R. Johnson* 3/11/05  
 COMMUNITY DEVELOPMENT DIRECTOR DATE TLE

PLANNING DEPT. FILE NO. BLA 05-001

**BOUNDARY LINE ADJUSTMENT**

LYING IN THE SOUTHWEST QUARTER OF SECTION 14, T27S, R6W, WILLAMETTE MERIDIAN, DOUGLAS COUNTY, OREGON

**CLIENT:**  
 WESTSIDE CHRISTIAN CHURCH  
 2712 W. HARVARD AVE.  
 ROSEBURG, OREGON 97470

**SURVEYOR:**  
 NEIL HIBBS LAND SURVEYING, LLC  
 4739 LOOKINGGLASS ROAD  
 ROSEBURG, OREGON 97470  
 phone (541) 957-9303  
 fax (541) 957-9306  
 email: Neil@hibbs@aol.com

REGISTERED PROFESSIONAL LAND SURVEYOR

*J. Neil Hibbs*  
 OREGON  
 JANUARY 12, 1989  
 F. NEIL HIBBS  
 52989

EXPIRATION DATE 6/30/2005

DWG. SCALE: 1" = 40' JOB #: 0310-01 DWG. BY: FLB PAGE: 1 OF 1 DATE: MARCH 2005