

FILED
 Date: 2-4-2005 By: JC
 This survey consists of:
 Map: M147-31
 Narrative:
 Corner Rpt:
DOUGLAS COUNTY SURVEYOR

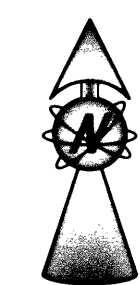
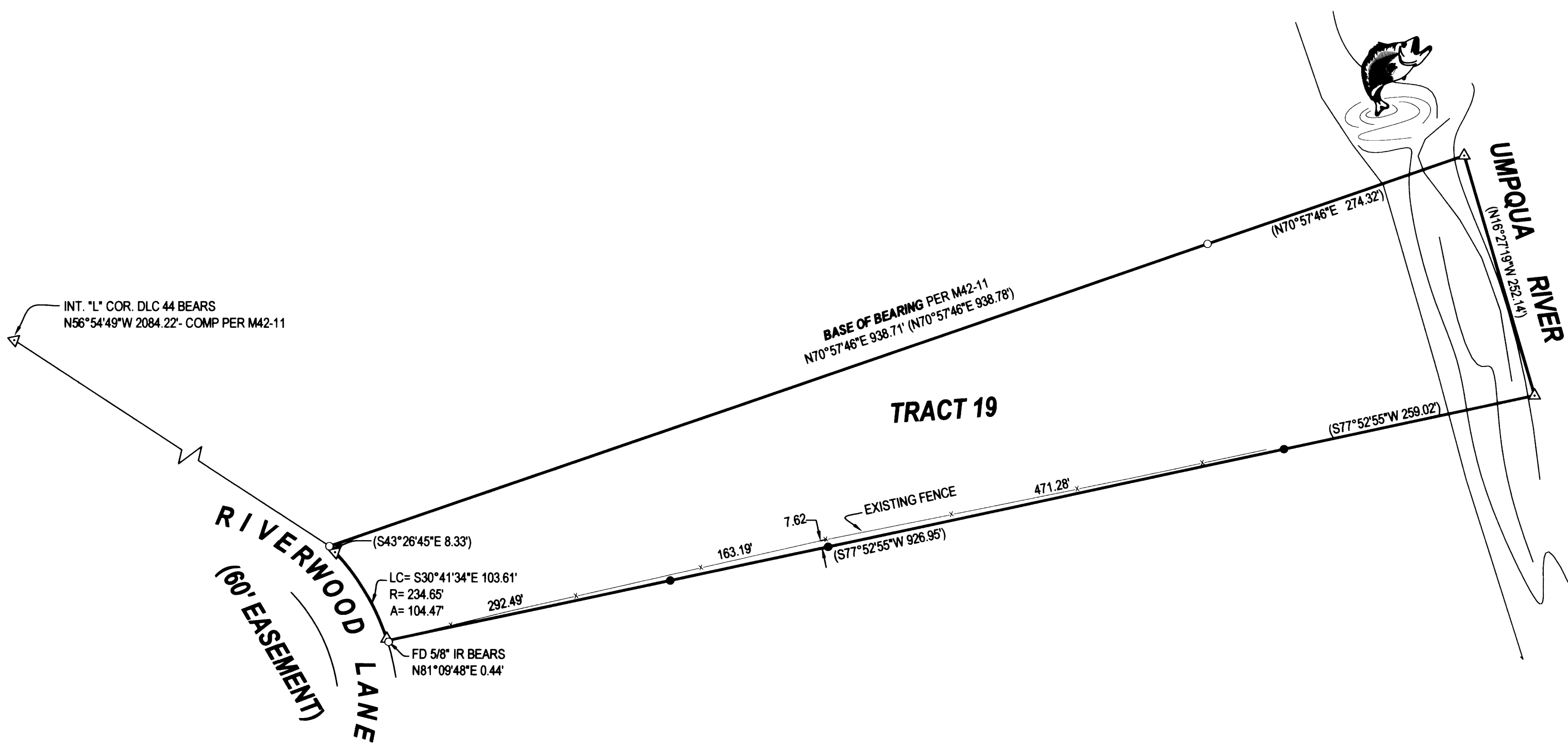

LEGEND
 ○ FOUND 5/8" IRON ROD UNLESS OTHERWISE NOTED
 ● SET 5/8"x30" IRON ROD w/CAP STAMPED "HIBBS-LS 52989"
 △ CALCULATED POSITION
 () RECORD PER M42-11

FIELD CREW: NEIL & ERIC HIBBS
EQUIPMENT: NIKON NPL-350 TOTAL STATION
OFFICE: NEIL HIBBS

NARRATIVE:

THE PURPOSE OF THIS SURVEY WAS TO SET MONUMENTS ALONG THE SOUTHERLY BOUNDARY OF THE SUBJECT PROPERTY AND TO SHOW THE ENCROACHMENT OF AN EXISTING FENCE.

PRINTED BY: DRAFTING
 MAP FILE M147-31

SURVEY		REGISTERED PROFESSIONAL LAND SURVEYOR
LYING IN THE NW 1/4 OF SECTION 28, T23S, R7W, WILLAMETTE MERIDIAN, DOUGLAS COUNTY, OREGON		
CLIENT: GARY MILLER 628 W 75TH AVE. ANCHORAGE, ALASKA 99518	SURVEYOR: NEIL LAND SURVEYING, LLC 4739 LOOKINGGLASS ROAD ROSEBURG, OREGON 97470 phone (541) 957-9303 fax (541) 957-9306 email: Neil.Hibbs@aol.com	OREGON JANUARY 12, 1999 F. NEIL HIBBS 52989
DWG. SCALE: 1" = 100'	JOB #: 0324-01	DATE: FEBRUARY 2005