

PLAT OF SURVEY
LOCATED IN
NORTHEAST 1/4 OF SECTION 2, TOWNSHIP 32 SOUTH, RANGE 4 WEST, W.M.
DOUGLAS COUNTY, OREGON
JANUARY 14, 2005

FILED
Date: 2-17-2005 By: *MLW*
This survey consists of:
Map: M147-23
Name: _____
Corner Rpt: _____
DOUGLAS COUNTY
SURVEYOR

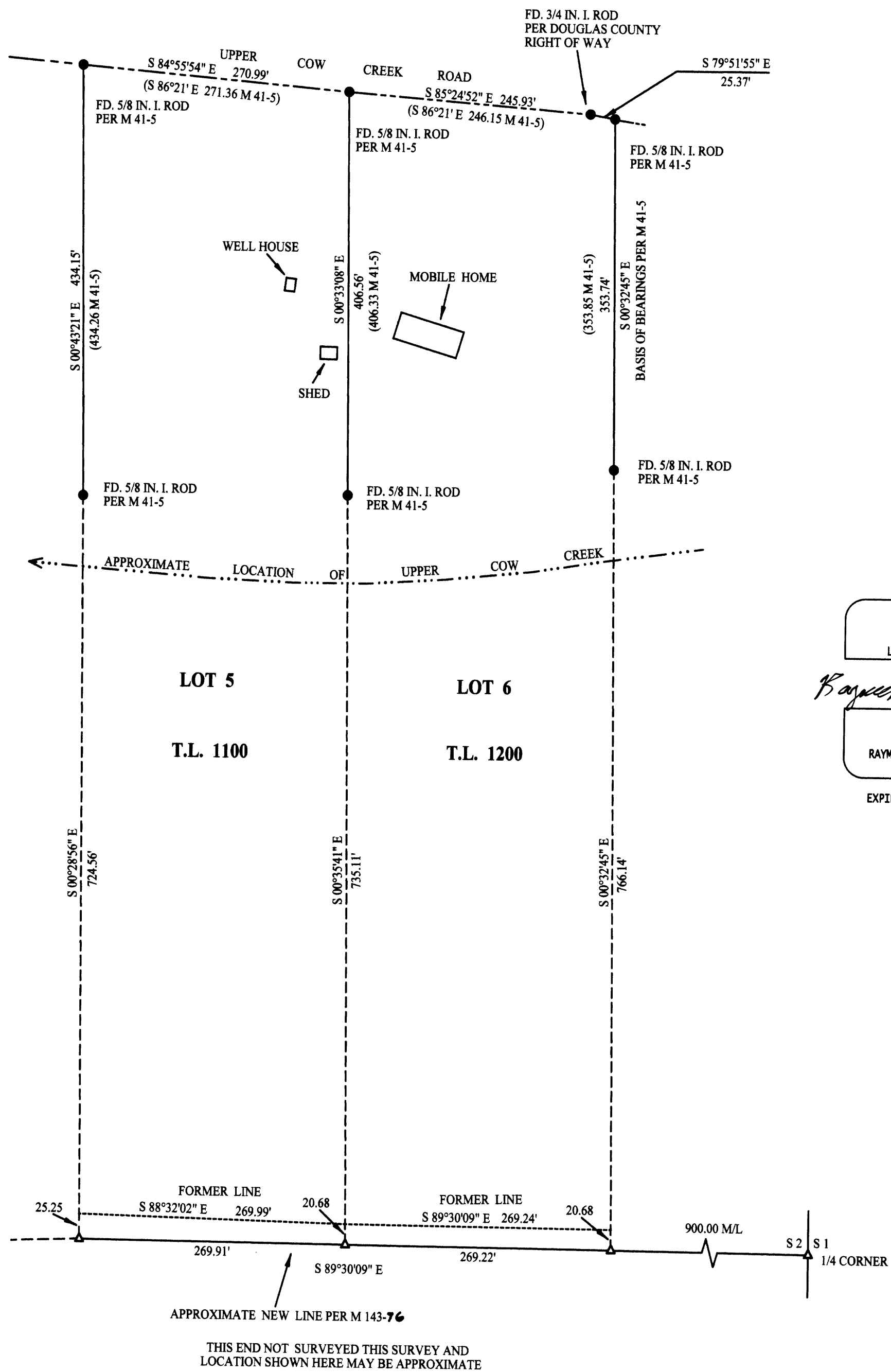

SCALE: 1" = 100'

REGISTERED
PROFESSIONAL
LAND SURVEYOR
Raymond Wytcherley
OREGON
JULY 25, 1995
RAYMOND W. WYTCHERLEY
2724
EXPIRES JUNE 30, 2006

NARRATIVE:
THE PURPOSE OF THIS SURVEY IS TO MARK THE NORTH-SOUTH LINES OF LOTS 5 AND 6 FROM THE ROAD RIGHT OF WAY TO THE NORTH BANK OF COW CREEK. I HELD THE FOUND MONUMENTS. THE LINES WERE MARKED WITH 30 IN. ORANGE GLOW TOP STAKES.
THIS SURVEY WAS PERFORMED USING A NIKON DTM 520 TOTAL STATION USING A FULL SET OF DIRECTIONAL ANGLES.

LEGEND:
● INDICATES MONUMENT FOUND AS INDICATED.
△ INDICATES CALCULATED POINT.
() INDICATES RECORD PER M 41-5.
BEARINGS ARE BASED UPON THE EAST LINE PER M 41-5.

SURVEYED FOR:
DANIEL M. GOMEZ &
VERGINIA D. GOMEZ
P.O. BOX 2188
GRANTS PASS, OR 97528

SURVEYED BY:
RAYMOND WYTCHERLEY
WYTCHERLEY SURVEYING
P.O. BOX 888
GLENDALE, OR 97442
541-832-3286
541-660-2648

PLOTTED BY A HP DESIGNJET 500 ON
CONTINENTAL IMAGING # JPC4M2 POLYESTER
FILM WITH HP CARTRIDGE # 4844A.