

PLAT OF SURVEY  
LOCATED IN  
LOTS 10, 11, AND 12 BLOCK 4, OF THE CITY OF GLENDALE  
N.E. 1/4 SEC. 5, T. 33 S., R. 6 W., W.M.  
DOUGLAS COUNTY, OREGON  
DECEMBER 10, 2004

FILED  
Date: 2-17-2005 By: MLW  
This survey consists of:  
Map: M 147-22  
Narrative:  
Corner Rpt:  
DOUGLAS COUNTY  
SURVEYOR

REGISTERED  
PROFESSIONAL  
LAND SURVEYOR  
*Raymond Wytcherley*  
OREGON  
JULY 25, 1995  
RAYMOND W. WYTCHERLEY  
2724  
EXPIRES JUNE 30, 2006

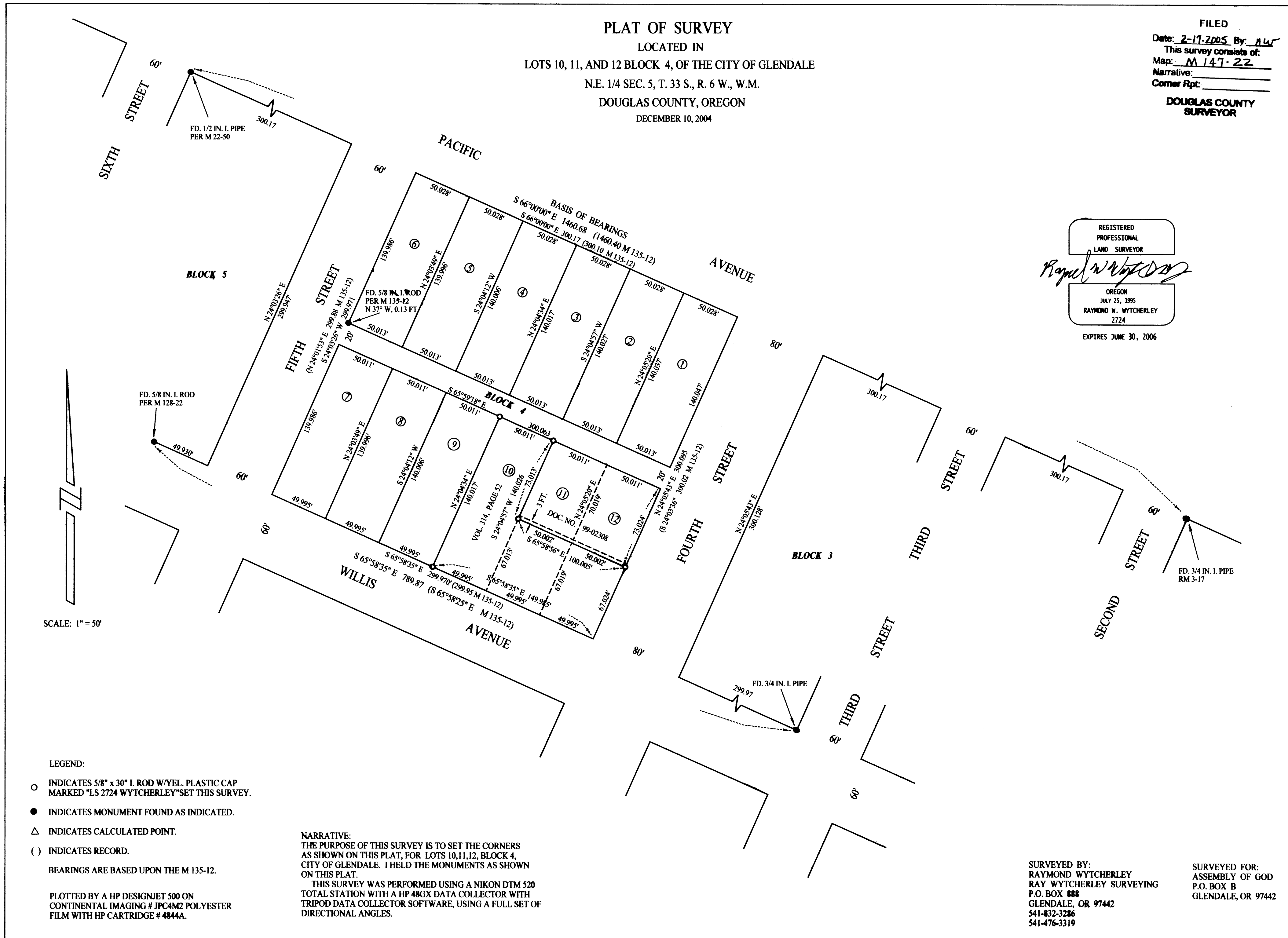

SCALE: 1" = 50'

- LEGEND:
- INDICATES 5/8" x 30" I. ROD W/YEL. PLASTIC CAP MARKED "LS 2724 WYTCHERLEY" SET THIS SURVEY.
  - INDICATES MONUMENT FOUND AS INDICATED.
  - △ INDICATES CALCULATED POINT.
  - ( ) INDICATES RECORD.
- BEARINGS ARE BASED UPON THE M 135-12.

PLOTTED BY A HP DESIGNJET 500 ON CONTINENTAL IMAGING # JPC4M2 POLYESTER FILM WITH HP CARTRIDGE # 4844A.

NARRATIVE:  
THE PURPOSE OF THIS SURVEY IS TO SET THE CORNERS AS SHOWN ON THIS PLAT, FOR LOTS 10, 11, 12, BLOCK 4, CITY OF GLENDALE. I HELD THE MONUMENTS AS SHOWN ON THIS PLAT.  
THIS SURVEY WAS PERFORMED USING A NIKON DTM 520 TOTAL STATION WITH A HP 48GX DATA COLLECTOR WITH TRIPOD DATA COLLECTOR SOFTWARE, USING A FULL SET OF DIRECTIONAL ANGLES.

SURVEYED BY:  
RAYMOND WYTCHERLEY  
RAY WYTCHERLEY SURVEYING  
P.O. BOX 888  
GLENDALE, OR 97442  
541-832-3286  
541-476-3319

SURVEYED FOR:  
ASSEMBLY OF GOD  
P.O. BOX B  
GLENDALE, OR 97442