

FILED
 Date: 2-15-2006 By: JC
 This survey consists of:
 Map: M147-21
 Narrative:
 Corner Rpt:
 DOUGLAS COUNTY
 SURVEYOR

MAP FILE M147-21

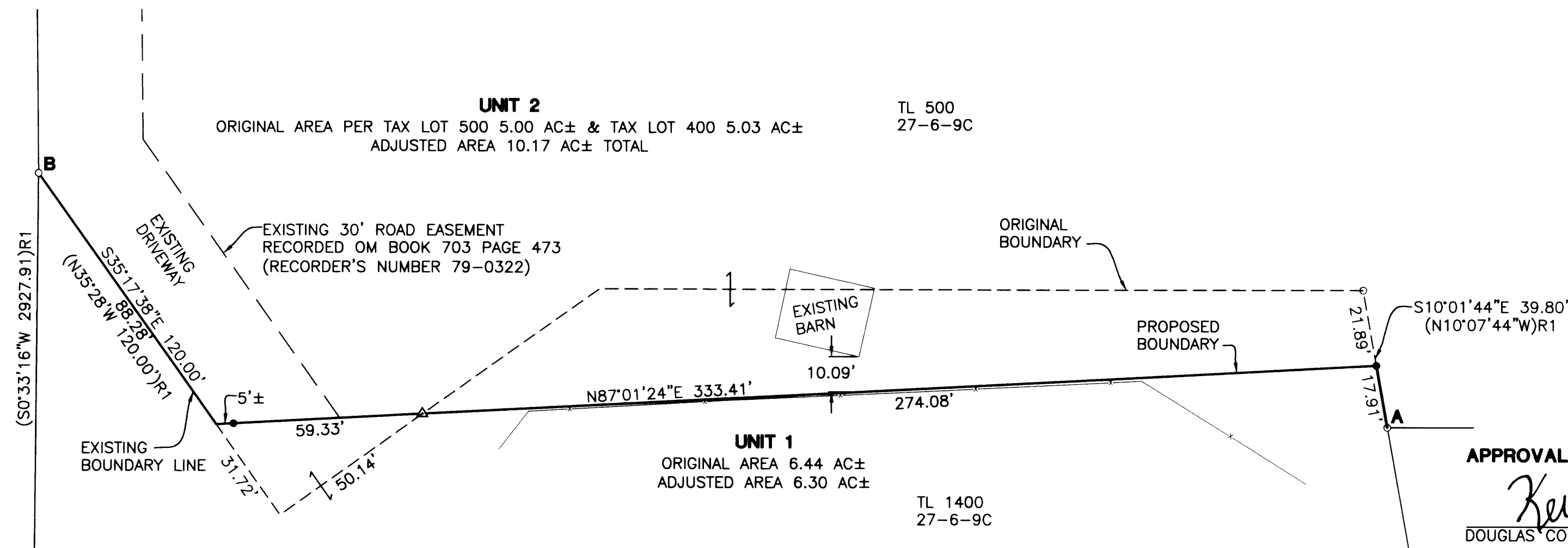

APPROVALS:
 Keith L. Cubie
 DOUGLAS COUNTY PLANNING DIRECTOR
 2/15/05
 DATE

PLANNING DEPARTMENT FILE NO. 05-M004

FIELD CREW: RYAN PALMER JIM FERRIS DEREK FEIGEL MIKE FROMDAHL AND SAM DeBELL
EQUIPMENT: NIKON TOTAL STATION AND SDR 33 DATA COLLECTOR
OFFICE: ED MONREAN AND MICHAEL JONES
DRAFTING: MICHAEL JONES

LEGEND
 • SET 5/8" x 30" IR w/CAP MARKED "I.E. ENGINEERING" UNLESS OTHERWISE NOTED
 ○ FOUND 5/8" IRON ROD UNLESS OTHERWISE NOTED
 ▲ CALCULATED POSITION
 ()R1 RECORD AS PER M 74-23

ZONE: RR
COMP. PLAN: RC2
WATER: U.B.W.A./ON-SITE
SEWER: ON-SITE

NARRATIVE:
 THE PURPOSE OF THIS SURVEY IS TO SET MONUMENTS ALONG AND ADJUST BOUNDARY AS SHOWN.
 BASE BEARING CALCULATED FROM RECORD M74-23 USING MONUMENTS NOTED AS 'A' AND 'B' N79°23'55"W 392.50' RECORD MEASURED 393.84'.

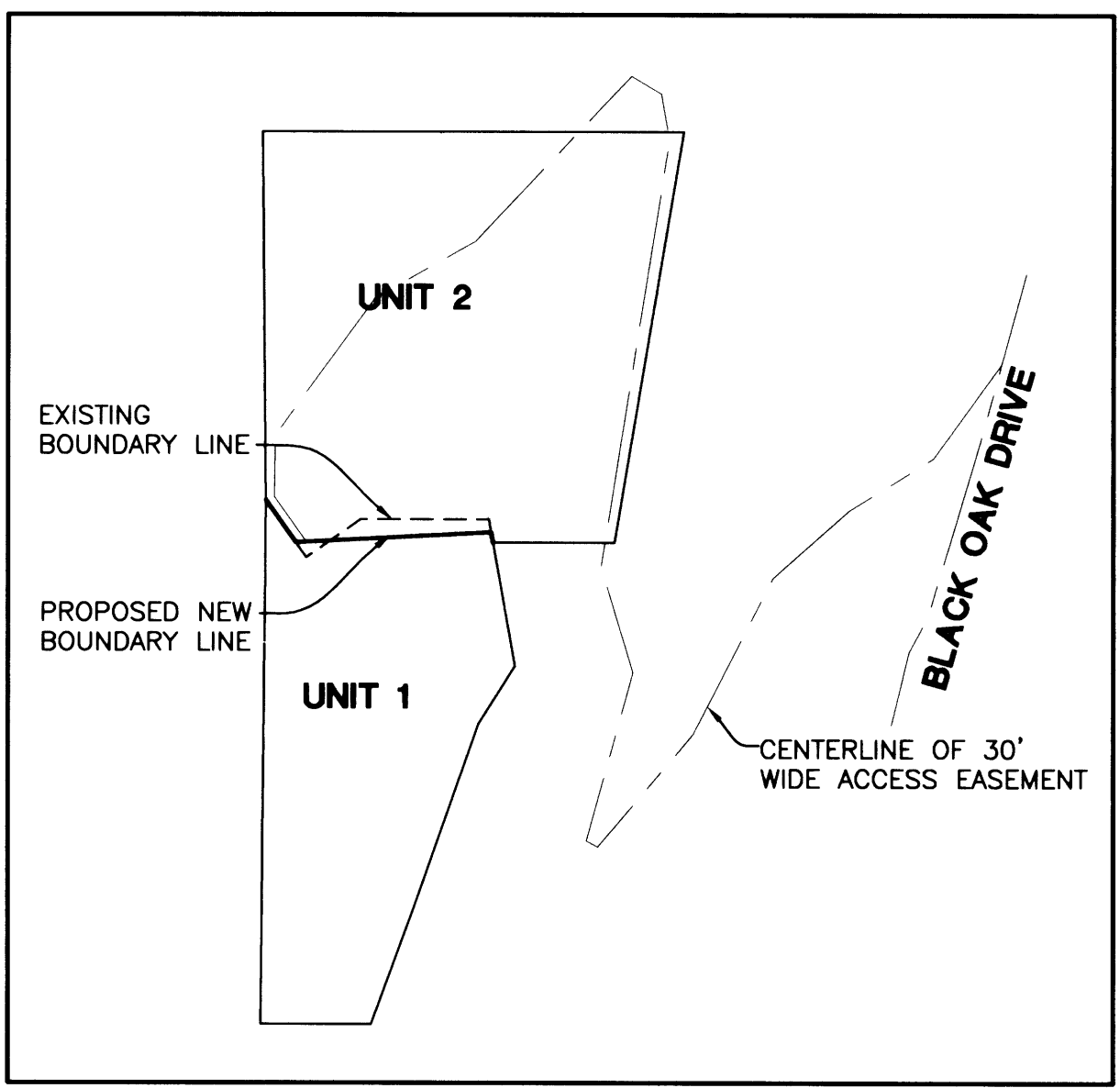
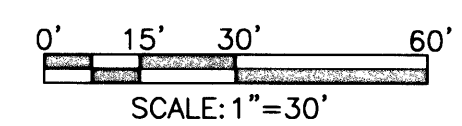
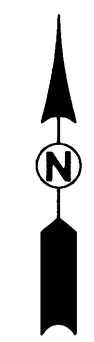

REGISTERED PROFESSIONAL LAND SURVEYOR OREGON JULY 13, 1979 LARRY E. MONREAN 1830 EXPIRES: 12/31/2006	BOUNDARY LINE ADJUSTMENT LYING IN THE SW 1/4 OF SEC. 9 AND THE NW 1/4 OF SEC. 16, T 27 S, R 6 W, WILLAMETTE MERIDIAN, DOUGLAS COUNTY, OREGON	
	SURVEYED FOR: SUSAN PETERS 820 BLACKOAK DR. ROSEBURG, OR 97470	SURVEYED BY: 741 SE Jackson Street Roseburg, Oregon 97470 PHONE (541) 673-0166 FAX (541) 440-9392 iemail@ieengineering.com
SCALE: AS SHOWN	DATE: JULY, 2004	PAGE: 1 OF 1

MAP FILE M147-21