

MAP FILE M147-19

FILED
Date: 2-9-2005 P.V. K
This survey consists of:
Map: M147-19
Narrative:
Corner Rpt:
DOUGLAS COUNTY
SURVEYOR

LEGEND:
● Found 5/8" dia. I.Rod
(otherwise noted)
○ Set 5/8" x 30" reinforcing rod with
yellow plastic cap marked, "LANDMARK".

RECORD INFORMATION
() Third Addition to Lynwood Terrace
[] Second Addition to Lynwood Terrace

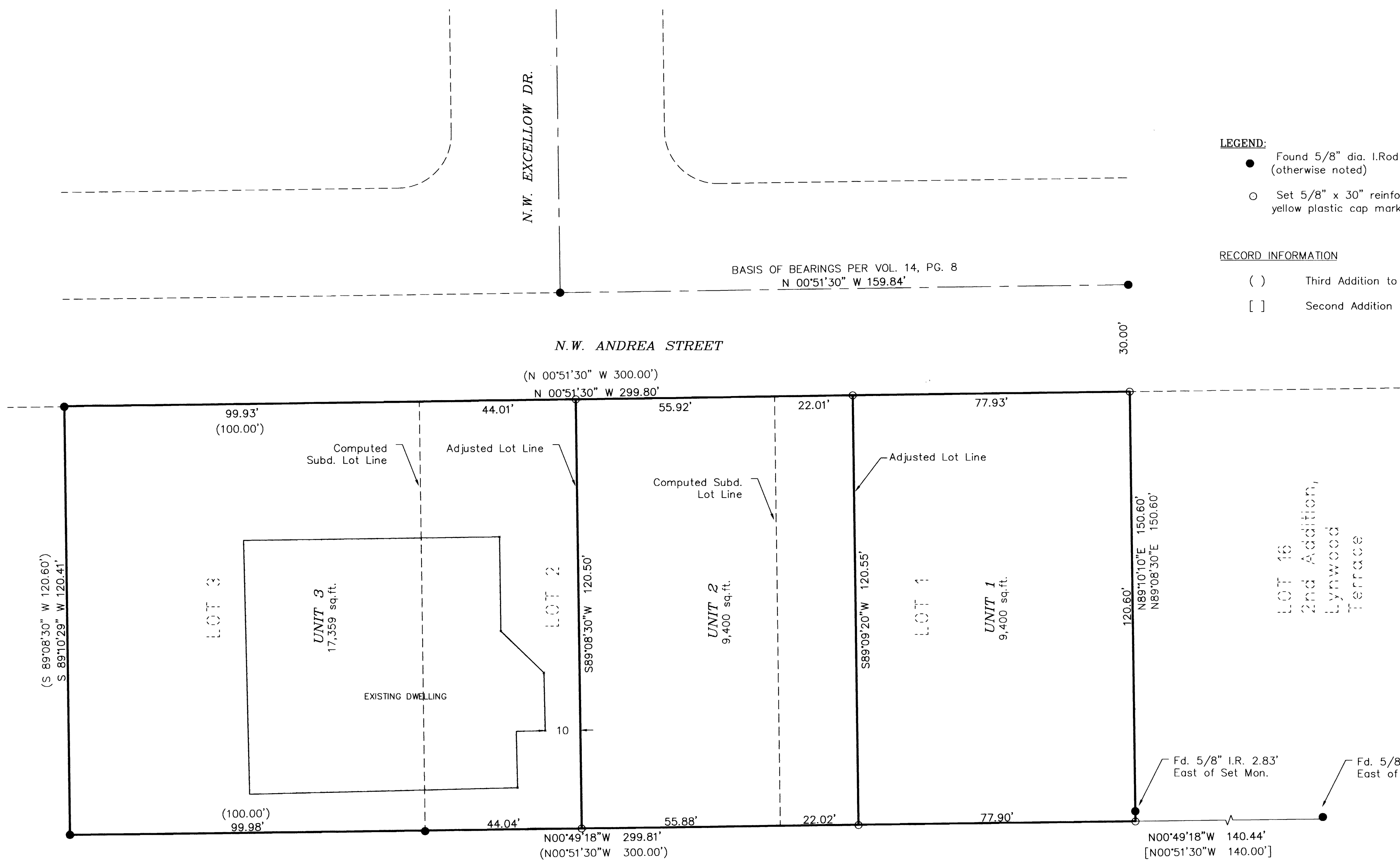

NARRATIVE

The purpose was to survey Lots 1, 2 and 3 of the Third Addition to Lynwood Terrace and to monument the adjusted boundary lines per Instrument Number 2005-1763 of the Deed Records of Douglas County and as approved by the City of Roseburg pursuant to File Number BLA-04-22.

The found monuments as shown were incorporated into a closed survey. The monument at the Southwest corner of Lot 1 was found out of position. The monument was held for line and the Southwest corner of Lot 1 was set at record distance for the centerline monument. Corners were set to record the adjusted lines.

APPROVAL

Barbara Burshon ACH
City of Roseburg Community Development Director
City File No. BLA-04-22

2/2/05
Date

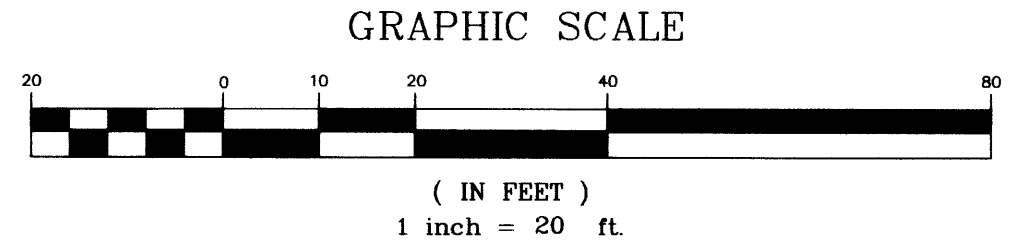
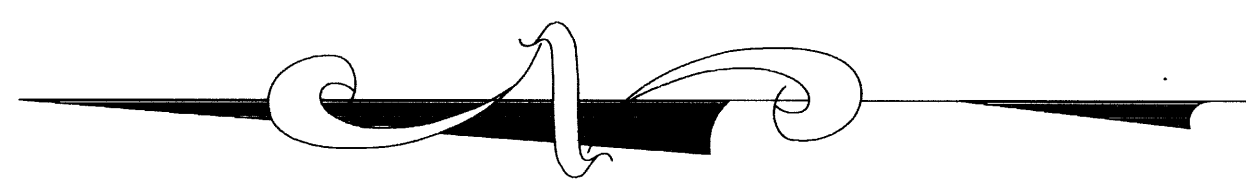

Sheet 1 of 1
BOUNDARY LINE ADJUSTMENT
In the SE 1/4, Sec. 10
Township 27 South, Range 06 West, W.M.
Douglas County, Oregon
DECEMBER 13, 2004

REGISTERED
PROFESSIONAL
LAND SURVEYOR
Mark A. Heimbarger
OREGON
JULY 18, 1987
MARK A. HEIMBURGER
2287

FOR: James Fox
2166 NW Andrea St
Roseburg, Oregon
LM LAND MARK
SURVEYING, INC.
3329 N.E. STEPHENS ST.
ROSEBURG, OREGON 97470
TEL. (541) 677-9400
FAX (541) 677-9401

RENEWS 06/30/2005 LM Proj. No. 2004-0138