

MAP OF SURVEY

LOCATED in the SE 1/4 of Section 35 & the SW 1/4 of Section 36, T.29 S., R. 4 W., W.M.
in Douglas County, Oregon.

January 31, 2005

FILED

Date: 2-9-2005 By: JC

This survey consists of:

Map: M147-18

Name: _____

Corner Rpt: _____

DOUGLAS COUNTY
SURVEYOR

SURVEYED FOR: *SENECA JONES TIMBER CO.* AND *GEORGE GIRDNER*
P.O. BOX 2129 *1746 DAYS CREEK ROAD*
ROSEBURG, OREGON *DAYS CREEK, OREGON*

AND *ROSEBURG RESOURCES*
P.O. BOX 1088
ROSEBURG, OREGON

SURVEYED BY: *DAVID EDWARDS LAND SURVEYING*
P.O. BOX 361
OAKLAND, OREGON 97462
PHONE: (541) 459-0512

REGISTERED
PROFESSIONAL
LAND SURVEYOR

David A. Edwards

OREGON
JULY 26, 1988
DAVID A. EDWARDS
2339
RENEWS 12/31/05

LEGEND

- INDICATES IRON PIPE FOUND PER M I-3 OR RM I-8 UNLESS OTHERWISE NOTED.
 - INDICATES CW 1/16 CORNER SECTION 36 FOUND PER M 142-46.
 - INDICATES 5/8" X 30" STEEL REBAR W/2 1/2" DIAM. ALUMINUM CAP STAMPED "PROP. COR. - LS 2339 - 2005" SET UNLESS OTHERWISE NOTED.
 - () DENOTES RECORD DATA PER RM I-8 EXCEPT WHERE NOTED.
 - INDICATES BOUNDARY BLAZED, POSTED & FLAGGED THIS SURVEY.
- SCALE: 1" = 400' COMP. = COMPUTED.
BASIS OF BEARINGS: RM I-8 AS SHOWN. H.B. = HEALED BLAZE.

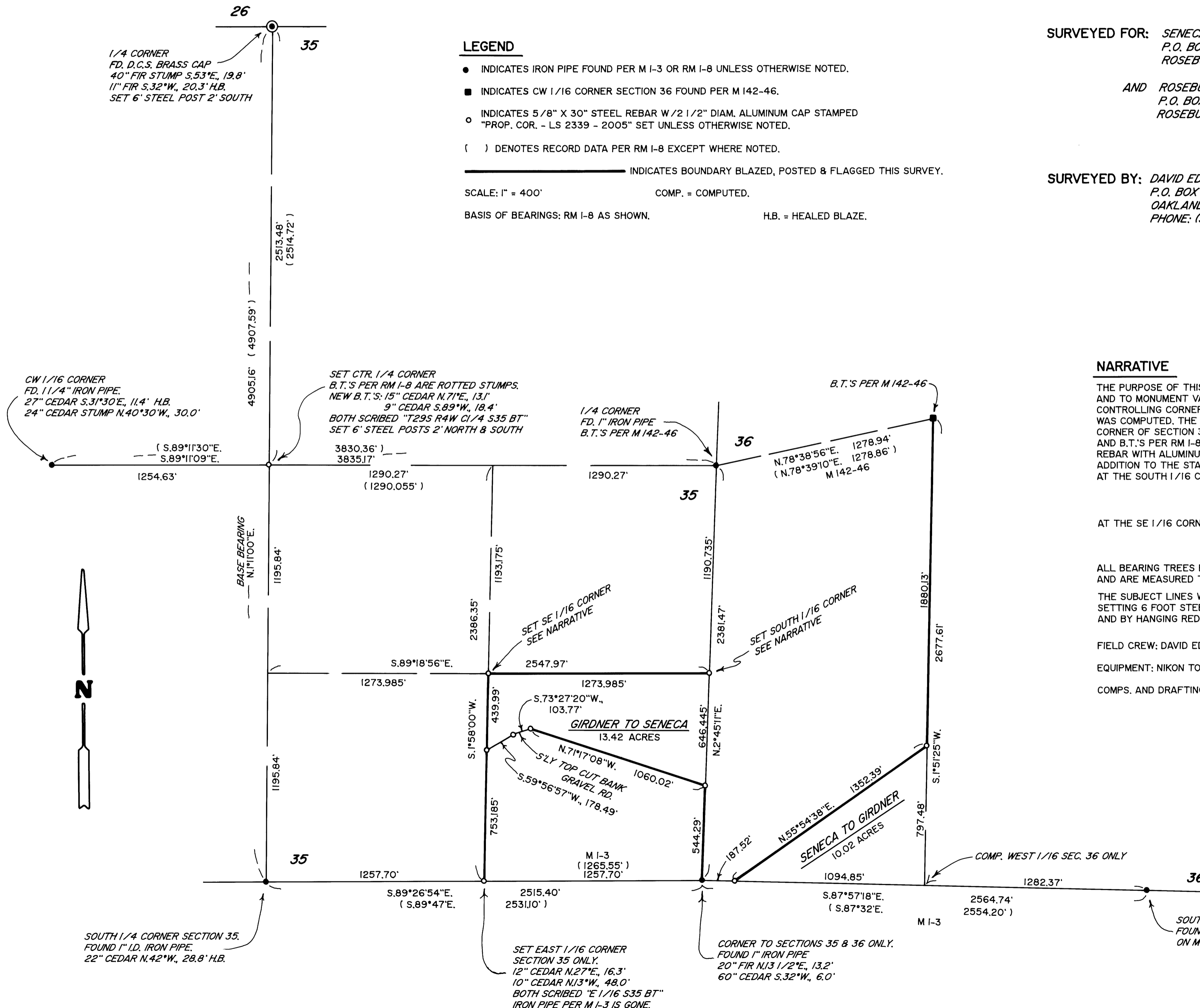

NARRATIVE

THE PURPOSE OF THIS SURVEY IS TO MARK THE BOUNDARY LINES SHOWN IN BOLD HEREON AND TO MONUMENT VARIOUS EXISTING AND PROPOSED PROPERTY CORNERS AS SHOWN. CONTROLLING CORNER MONUMENTS WERE TIED IN AND THE SUBDIVISION OF SECTION 35 WAS COMPUTED. THE RESULTING DATA MATCHES UP WELL WITH RM I-8. THE CENTER 1/4 CORNER OF SECTION 35 WAS RESET USING THE FOUND MONUMENTS AS THE IRON PIPE AND B.T.'S PER RM I-8 NO LONGER EXIST. THE MONUMENT SET IS A 5/8" X 30" STEEL REBAR WITH ALUMINUM CAP STAMPED "ROSEBURG RESOURCES-LS 2339-2005" IN ADDITION TO THE STANDARD 1973 MANUAL MARKINGS. REFERENCES ARE SHOWN AT LEFT. AT THE SOUTH 1/16 CORNER TO SECTIONS 35 AND 36:

- A 6" FIR BEARS N.50°E., 9.2'
- A 13" FIR BEARS S.58°E., 14.4'
- NO TREES NEAR IN SECTION 35.

AT THE SE 1/16 CORNER OF SECTION 35:

- A 14" PINE BEARS N.59°E., 9.0'
- A 15" FIR BEARS S.2°E., 6.0'

ALL BEARING TREES ESTABLISHED ARE SCRIBED ACCORDING TO THE 1973 B.L.M. MANUAL AND ARE MEASURED TO CENTER OF TREE AT ROOT CROWN.

THE SUBJECT LINES WERE MARKED BY BLAZING TREES ON EACH SIDE OF LINE, BY SETTING 6 FOOT STEEL POSTS ALONG THE LINE AT INTERVALS OF 200 FEET OR LESS AND BY HANGING RED FLAGGING LIBERALLY ALONG TRUE LINE.

FIELD CREW: DAVID EDWARDS, BRANT MILLER AND ERIC SPRINKLE.

EQUIPMENT: NIKON TOTAL STATION.

COMPS. AND DRAFTING: DAVID EDWARDS.

MAP FILE M147-18

MAP FILE M147-18