

FILED

Date: 1-28-2005 By: NH  
This survey consists of:  
Map: M147-15  
Narrative:  
Corner Rpt:

DOUGLAS COUNTY  
SURVEYOR

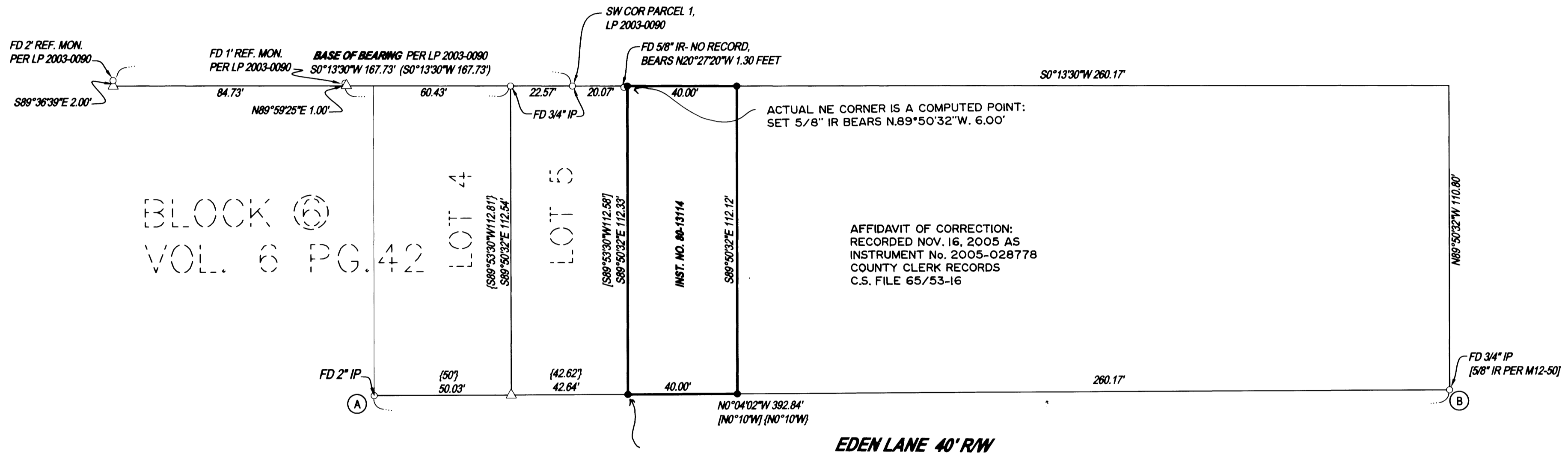

- LEGEND**
- FOUND 5/8" IRON ROD UNLESS OTHERWISE NOTED
  - SET 5/8"x30" IRON ROD w/CAP STAMPED "HIBBS-LS 52989"
  - △ CALCULATED POSITION
  - ( ) REC. PER LAND PARTITION 2003-0090
  - [ ] REC. PER M17-50
  - { } REC. PER EDEN HEIGHTS EXTENSION, VOL. 6, PG. 42

FIELD CREW: NEIL HIBBS & WAYNE ROGERS  
EQUIPMENT: NIKON NPL-350  
OFFICE: NEIL HIBBS

**NARRATIVE:**  
THE PURPOSE OF THIS SURVEY WAS TO ESTABLISH THE CORNERS OF THE SUBJECT PROPERTY. DISTANCES ALONG EDEN LANE WERE PROPORTIONED PER A COMBINATION OF EDEN HEIGHTS EXTENSION AND M17-50. LINE "A-B" HAS A COMBINED RECORD DISTANCE OF 392.62 FEET RELATIVE TO A MEASURED DISTANCE OF 392.84 FEET.

<b>SURVEY</b>		REGISTERED PROFESSIONAL LAND SURVEYOR		
LYING IN THE SE 1/4 OF SECTION 12, T27S, R6W, WILLAMETTE MERIDIAN, DOUGLAS COUNTY, OREGON		 OREGON JANUARY 12, 1999 <b>F. NEIL HIBBS</b> 52989 EXPIRATION DATE 6/30/2005		
<b>CLIENT:</b> JERRY MIRES 1547 EDEN ST. ROSEBURG, OREGON 97470	<b>SURVEYOR:</b>  NEIL HIBBS LAND SURVEYING, LLC 4739 LOOKINGGLASS ROAD ROSEBURG, OREGON 97470 phone (541) 957-9303 fax (541) 957-9306 email: NeilHibbs@aol.com			
DWG. SCALE: 1"= 30'	JOB #: 0244-01	DWG. BY: FLB	PAGE: 1 OF 1	DATE: JANUARY 2005