

# BOUNDARY LINE ADJUSTMENT

SW1/4, Sec 19, T 26 S, R 3 W, WM  
Property ID No's. R37432 & R37424  
Douglas County, Oregon

Scale 1" = 40'  
November 2004

FILED  
Date: 1-24-2005 By: KW  
This survey consists of:  
Map: M 147-11  
Narrative: \_\_\_\_\_  
Corner Rpt: \_\_\_\_\_  
DOUGLAS COUNTY  
SURVEYOR

## LEGEND

- FOUND MONUMENT 5/8" I.R. PER M118-18
- ⊗ FOUND MONUMENT AS NOTED
- △ CALCULATED POINT, NO MONUMENT FOUND OR SET

OWNER  
TERRY & GAIL BARNETT  
707 LITTLE RIVER ROAD  
GLIDE, OR 97443

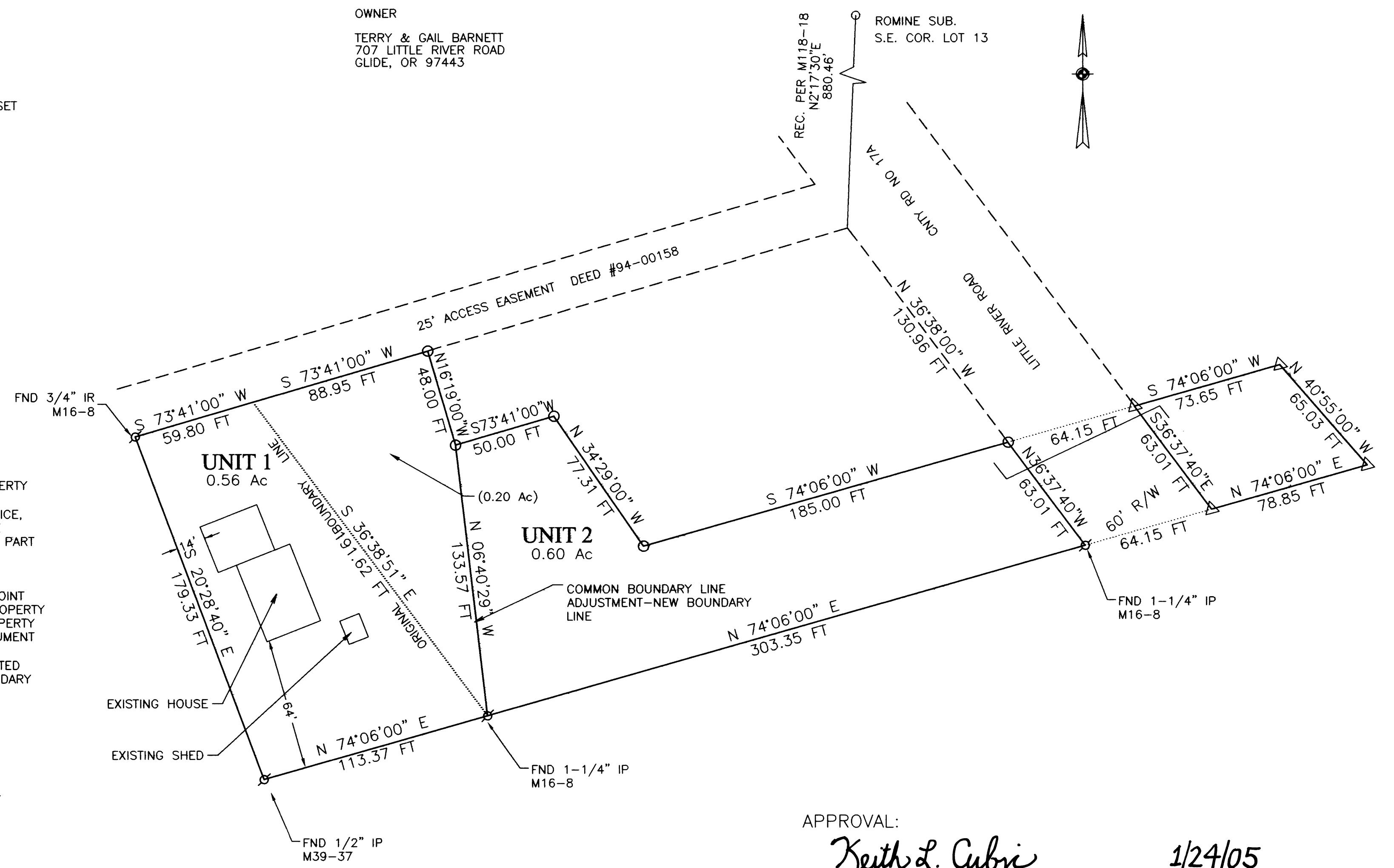

### NARRATIVE:

THE PURPOSE OF THIS SURVEY IS TO MOVE THE EXISTING EASTERN BOUNDARY LINE OF THAT PROPERTY DESCRIBED IN INSTRUMENT NO. 2003-26144, AS RECORDED IN THE DOUGLAS COUNTY CLERK'S OFFICE, TO CREATE A NEW LINE TO BETTER DESCRIBE THE PROPERTY AND MAKE THE DRIVEWAY TO UNIT 1 A PART OF THE NEW LOT.

THE EXISTING EASTERN BOUNDARY LINE OF SAID PROPERTY WAS ROTATED ABOUT ITS SOUTHERLY POINT FOR THE NORTHERLY POINT OF THE ADJUSTED PROPERTY LINE TO COINCIDE WITH THE NORTHWESTERLY PROPERTY CORNER OF THAT PROPERTY DESCRIBED IN INSTRUMENT NO. 2003-30989, AS RECORDED IN THE DOUGLAS COUNTY CLERK'S OFFICE, WHICH CORNER IS LOCATED 48.00 FEET SOUTHERLY OF THE NORTHERLY BOUNDARY LINE OF SAID PROPERTY.

### SURVEYOR

REGISTERED  
PROFESSIONAL  
LAND SURVEYOR

*Maurice E. Farr*

OREGON  
SEPT 23, 1977  
MAURICE E. FARR  
1181 1-05

EXPIRES 12-31-05

MAURICE E FARR  
PROFESSIONAL LAND SURVEYOR  
395 NE KIRBY AVENUE  
ROSEBURG, OR 97470  
PH (541) 957-9442

### APPROVAL:

*Keith L. Cubic*  
KEITH CUBIC, DOUGLAS COUNTY PLANNER

1/24/05  
DATE

Planning Department File No. 04-M034