

NOTES:
 CONTOUR INTERVAL = 1'
 ELEVATION DATUM ASSUMED

SITE TOPOGRAPHY
 SCALE: 1" = 10'

S.W. Cor. Lot 36, Block 1, Fairacres Subd.

S89°14'34"E 466.44'
 (S89°25'E 465') Plat

LEGEND:

- Found 5/8" Iron Rod with Yellow Plastic Cap marked "LS 866" unless Noted
- Set 5/8" x 30" Iron Rod w/ Yellow Plastic Cap marked "Land Mark"
- Calculated Point

RECORD INFORMATION:

- () FAIRACRES SUBDIVISION (VOL. 6, PG. 43)
- [] CS 55/210-1

NARRATIVE

The purpose of the survey is to demarcate the boundary of the property described as the North one-half of the West one-half of Lot 6, Block 1, Fairacres Subdivision.

The monuments shown as found were held to control the south and west lines of the property. The found iron rod at the Southeast corner of the property was held and the Northeast corner was set at the midpoint along the north boundary of Lot 6. The northeast corner of Lot 6 was calculated at proportionate distance between the Northwest corner of Lot 6 and the found 2" iron pipe at the Northeast corner of Block 1.

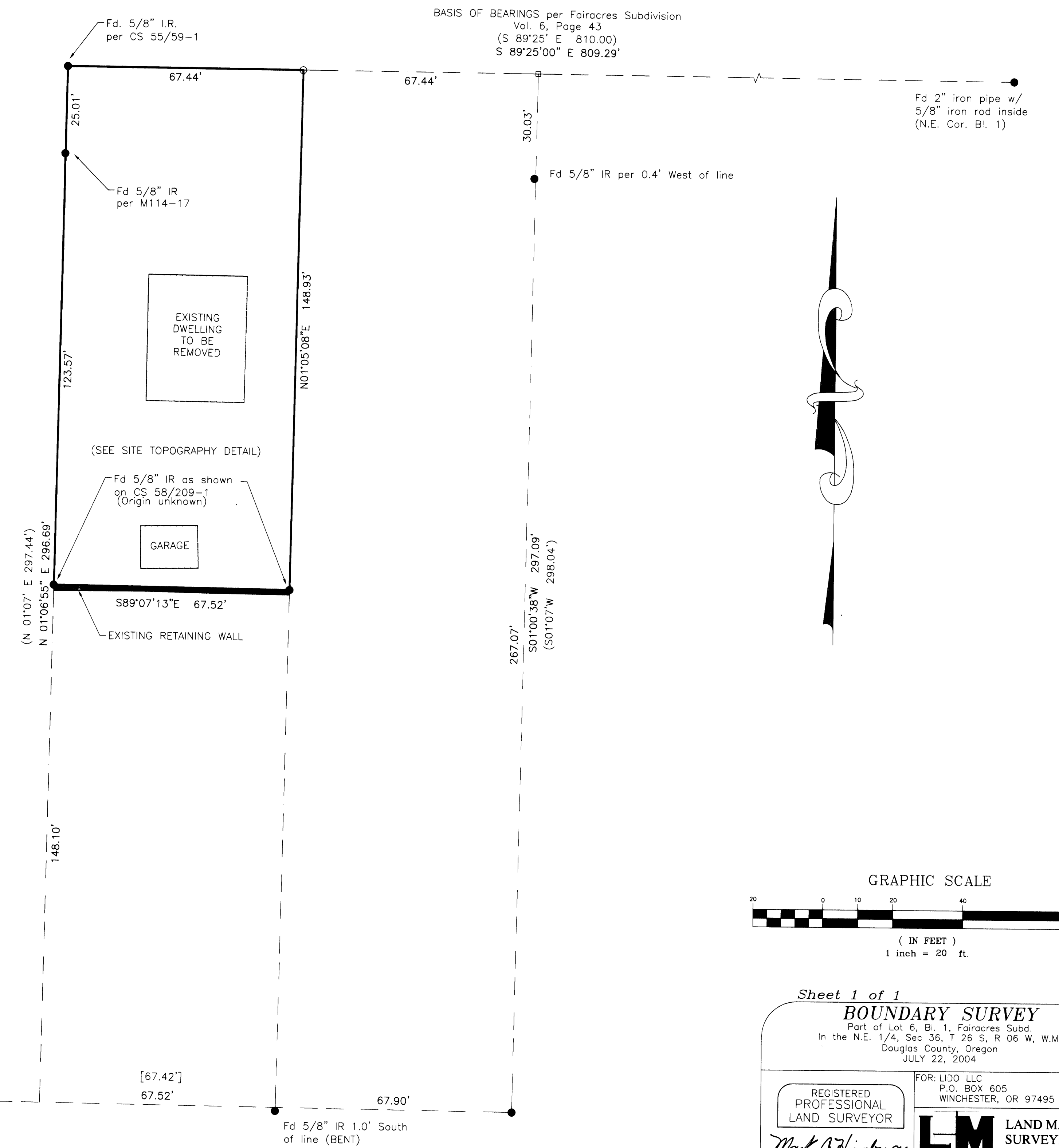

BASIS OF BEARINGS per Fairacres Subdivision
 Vol. 6, Page 43
 (S 89°25' E 810.00)
 S 89°25'00" E 809.29'

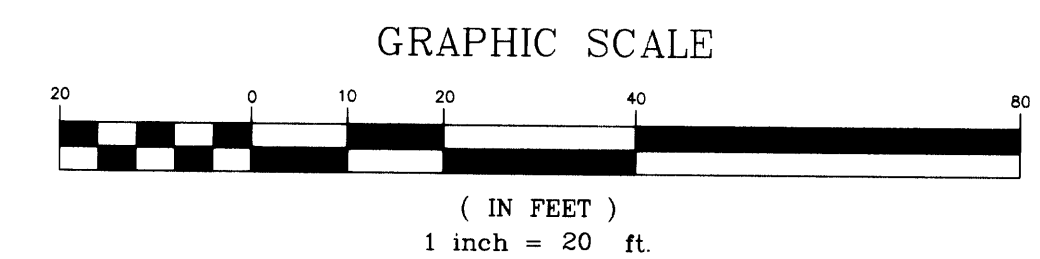

Sheet 1 of 1
BOUNDARY SURVEY

Part of Lot 6, Bl. 1, Fairacres Subd.
 in the N.E. 1/4, Sec 36, T 26 S, R 06 W, W.M.
 Douglas County, Oregon
 JULY 22, 2004

REGISTERED
 PROFESSIONAL
 LAND SURVEYOR

Mark A. Heimbarger
 OREGON
 JULY 16, 1987
 MARK A. HEIMBURGER
 2287
 RENEWS JUNE 30, 2005

FOR: LIDO LLC
 P.O. BOX 605
 WINCHESTER, OR 97495

LM LAND MARK
 SURVEYING, INC.

3329 N.E. STEPHENS ST.
 ROSEBURG, OREGON 97470
 TEL (541) 677-9400
 FAX (541) 677-9401

RENEWS JUNE 30, 2005

LM Proj. No. 2004-2084