

BOUNDARY LINE ADJUSTMENT SURVEY  
LOCATED IN  
SECTION 19, TOWNSHIP 32 SOUTH, RANGE 5 WEST, W.M.  
DOUGLAS COUNTY, OREGON  
MARCH 10, 2008

FILED  
Date: 5/12/2008 By: JC  
This survey consists of:  
Map: M146-77  
Narrative:  
Corner Rpt:  
DOUGLAS COUNTY  
SURVEYOR

REGISTERED  
PROFESSIONAL  
LAND SURVEYOR  
*Raymond Wytcherley*  
OREGON  
JULY 25, 1995  
RAYMOND W. WYTCHERLEY  
2724  
EXPIRES JUNE 30, 2008

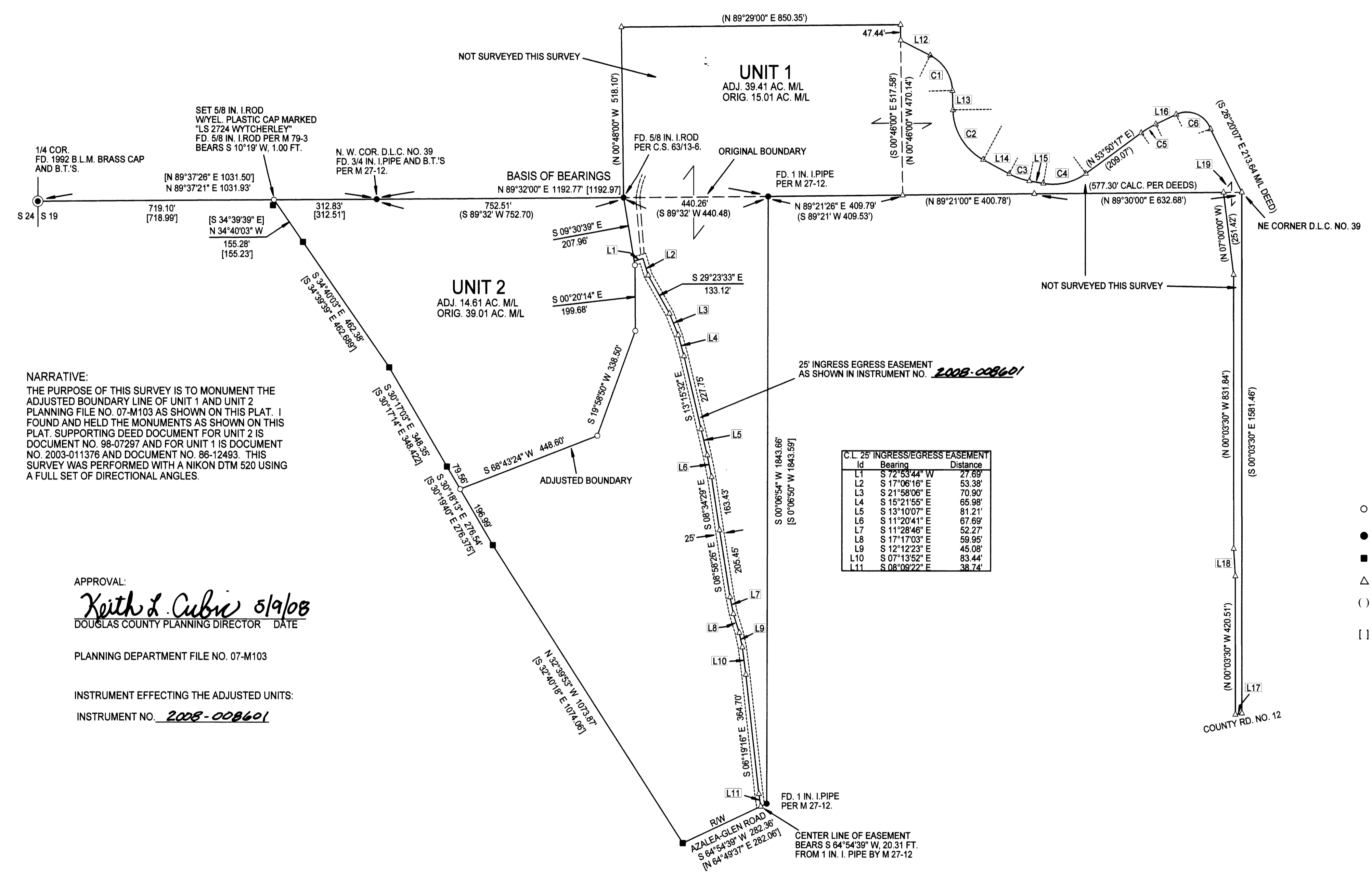

CURVE TABLE RECORD PER DEED

Id	Radius	Arc Length	Chord	Ch Bear
C1	123.75	133.34	126.98	S 32°15'23" E
C2	176.01	184.85	176.47	S 31°23'36" E
C3	225.70	64.82	64.60	S 70°46'44" E
C4	169.55	136.62	132.95	N 78°55'19" E
C5	281.30	52.07	52.00	N 59°08'31" E
C6	76.32	128.91	114.12	S 67°10'02" E

LINE TABLE RECORD PER DEED

Id	Bearing	Distance
L12	S 63°07'28" E	100.92
L13	S 01°23'22" E	68.96
L14	S 61°33'51" E	90.88
L15	S 79°59'39" E	43.17
L16	N 64°26'44" E	68.57
L17	S 78°30'00" W	20.42
L18	N 03°30'00" W	83.31
L19	N 88°30'12" E	55.40

C.L. 25' INGRESS/EGRESS EASEMENT

Id	Bearing	Distance
L1	S 72°53'44" W	27.69
L2	S 17°36'16" E	53.38
L3	S 21°58'06" E	70.90
L4	S 15°21'55" E	66.98
L5	S 13°10'07" E	81.21
L6	S 11°20'41" E	67.69
L7	S 11°28'46" E	52.27
L8	S 17°17'03" E	59.95
L9	S 12°12'23" E	45.08
L10	S 07°13'52" E	83.44
L11	S 08°09'22" E	38.74

NARRATIVE:  
THE PURPOSE OF THIS SURVEY IS TO MONUMENT THE ADJUSTED BOUNDARY LINE OF UNIT 1 AND UNIT 2 PLANNING FILE NO. 07-M103 AS SHOWN ON THIS PLAT. I FOUND AND HELD THE MONUMENTS AS SHOWN ON THIS PLAT. SUPPORTING DEED DOCUMENT FOR UNIT 2 IS DOCUMENT NO. 98-07297 AND FOR UNIT 1 IS DOCUMENT NO. 2003-011376 AND DOCUMENT NO. 86-12493. THIS SURVEY WAS PERFORMED WITH A NIKON DTM 520 USING A FULL SET OF DIRECTIONAL ANGLES.

APPROVAL:  
*Keith L. Cubie* 5/19/08  
DOUGLAS COUNTY PLANNING DIRECTOR DATE

PLANNING DEPARTMENT FILE NO. 07-M103

INSTRUMENT EFFECTING THE ADJUSTED UNITS:  
INSTRUMENT NO. 2008-008601

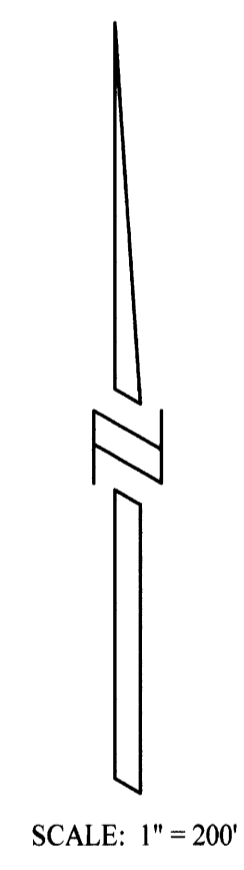

SCALE: 1" = 200'

LEGEND:  
○ INDICATES 5/8" x 30" I. ROD W/YEL. PLASTIC CAP MARKED "LS 2724 WYTCHERLEY" SET THIS SURVEY.  
● INDICATES MONUMENT FOUND AS INDICATED.  
■ INDICATES 5/8 IN. I. ROD FOUND PER M 79-3.  
△ INDICATES CALCULATED POINT.  
( ) INDICATES RECORD PER DEED AND OR C.S. 63/13-6 AND M102-50.  
[ ] INDICATES RECORD PER M 79-3.  
BASIS OF BEARINGS PER M 79-3.  
PLOTTED BY A HP DESIGNJET 500 ON MILANO IMAGING # JPC4M2 POLYESTER FILM WITH HP CARTRIDGE # 4844A.

SURVEYED BY:  
RAYMOND WYTCHERLEY  
WYTCHERLEY SURVEYING  
P.O. BOX 888  
GLENDALE, OR 97442  
541-832-3286  
541-660-2648

SURVEYED FOR:  
JAMES AND SUZAN DONNER  
5325 AZALEA-GLEN RD.  
GLENDALE, OR, 97442