

FILED  
 Date: 11-26-2007 by: JC  
 This survey consists of:  
 Map: M146-65  
 Narrative:  
 Corner Ept.:  
 DOUGLAS COUNTY  
 SURVEYOR

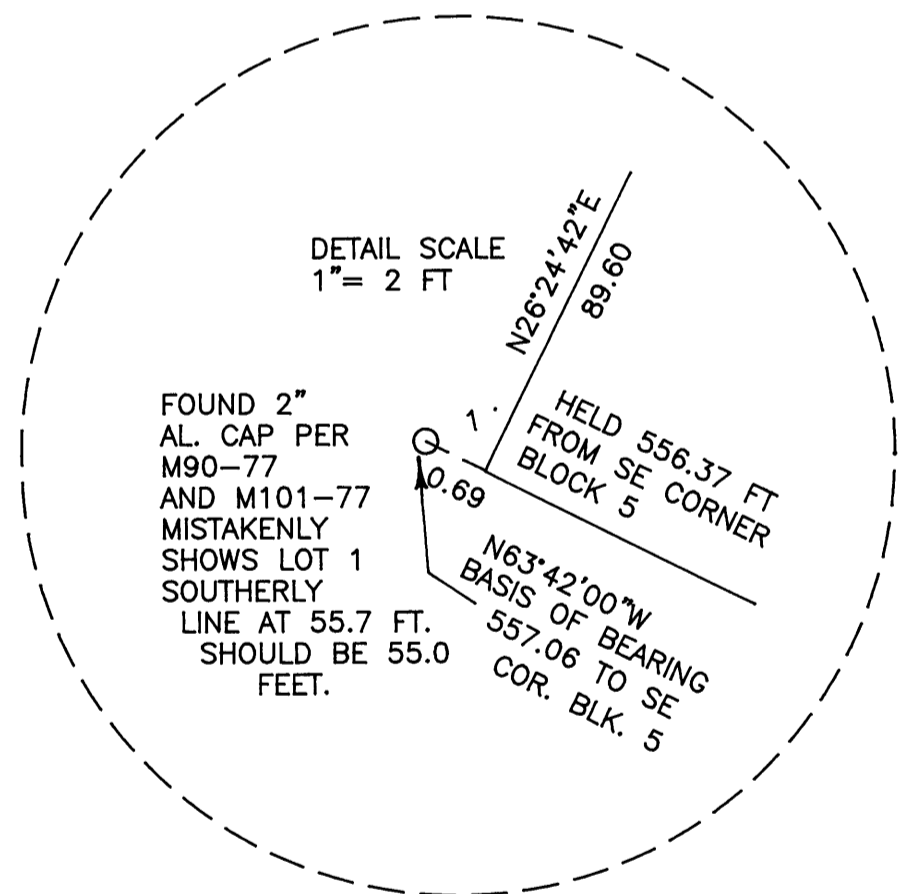
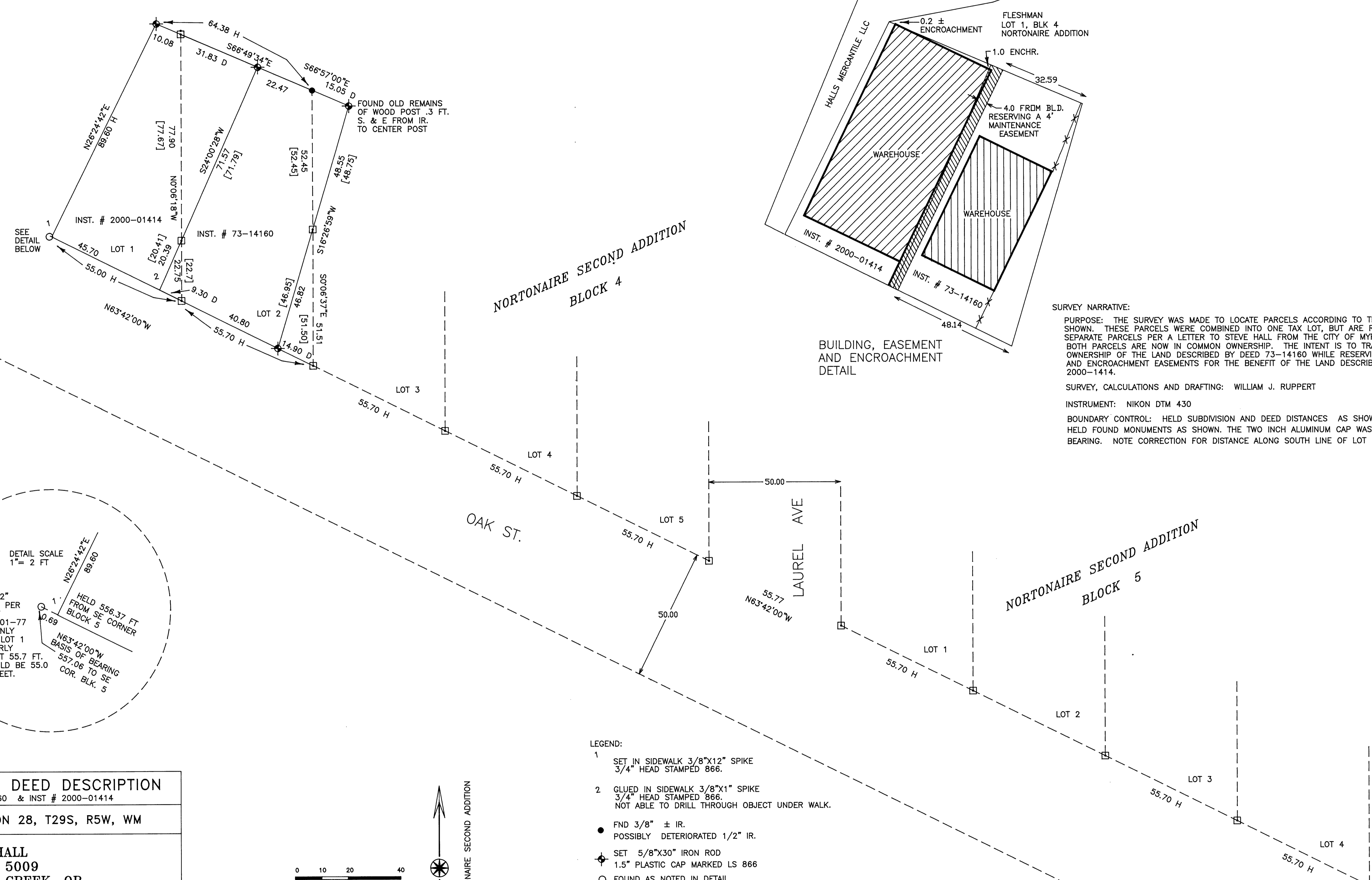

**SURVEY NARRATIVE:**  
 PURPOSE: THE SURVEY WAS MADE TO LOCATE PARCELS ACCORDING TO THE DEEDS AS SHOWN. THESE PARCELS WERE COMBINED INTO ONE TAX LOT, BUT ARE RECOGNIZED AS SEPARATE PARCELS PER A LETTER TO STEVE HALL FROM THE CITY OF MYRTLE CREEK. BOTH PARCELS ARE NOW IN COMMON OWNERSHIP. THE INTENT IS TO TRANSFER OWNERSHIP OF THE LAND DESCRIBED BY DEED 73-14160 WHILE RESERVING MAINTENANCE AND ENCROACHMENT EASEMENTS FOR THE BENEFIT OF THE LAND DESCRIBED BY DEED 2000-1414.  
 SURVEY, CALCULATIONS AND DRAFTING: WILLIAM J. RUPPERT  
 INSTRUMENT: NIKON DTM 430  
 BOUNDARY CONTROL: HELD SUBDIVISION AND DEED DISTANCES AS SHOWN ON THE MAP. HELD FOUND MONUMENTS AS SHOWN. THE TWO INCH ALUMINUM CAP WAS HELD FOR BASIS OF BEARING. NOTE CORRECTION FOR DISTANCE ALONG SOUTH LINE OF LOT AS SHOWN ON DETAIL.

**SURVEY OF DEED DESCRIPTION**  
 INST. # 73-14160 & INST # 2000-01414

NE 1/4 SECTION 28, T29S, R5W, WM

FOR: **STEVE HALL**  
 PO BOX 5009  
 MYRTLE CREEK, OR.

REGISTERED OREGON LAND SURVEYOR

*William J. Ruppert*  
 WILLIAM J. RUPPERT  
 866

MY REGISTRATION EXPIRES 12/31/2008

Surveyed by:  
 WILLIAM J. RUPPERT  
 P.O. BOX 1564  
 MYRTLE CREEK, OR 97457

SCALE 1"=20'

NOVEMBER 2007  
 SHEET 1 OF 1

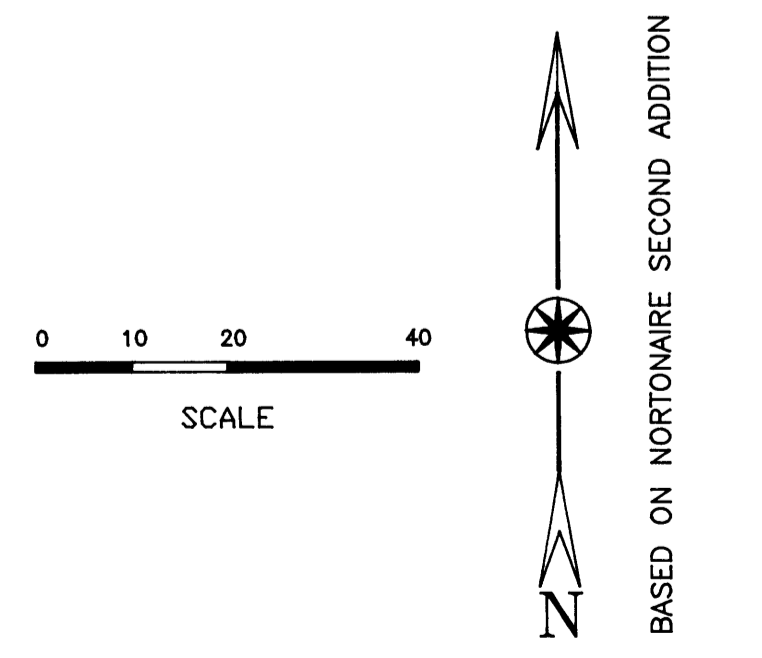

- LEGEND:**
- 1 SET IN SIDEWALK 3/8"x12" SPIKE 3/4" HEAD STAMPED 866.
  - 2 GLUED IN SIDEWALK 3/8"x1" SPIKE 3/4" HEAD STAMPED 866. NOT ABLE TO DRILL THROUGH OBJECT UNDER WALK.
  - FND 3/8" ± IR. POSSIBLY DETERIORATED 1/2" IR.
  - ◆ SET 5/8"x30" IRON ROD 1.5" PLASTIC CAP MARKED LS 866
  - FOUND AS NOTED IN DETAIL
  - COMPUTED POINT
  - [ ] RECORD DEED DISTANCE
  - D HELD DEED DISTANCE
  - H HELD SUBDIVISION RECORD
  - x-x- FENCE
  - - - - - SUBDIVISION LINE