

FILED  
Date: 3-23-2007 by J.C.  
This survey consists of:  
Map: H146-55  
Narrative:  
Corner Pts:  
DOUGLAS COUNTY  
SURVEYOR

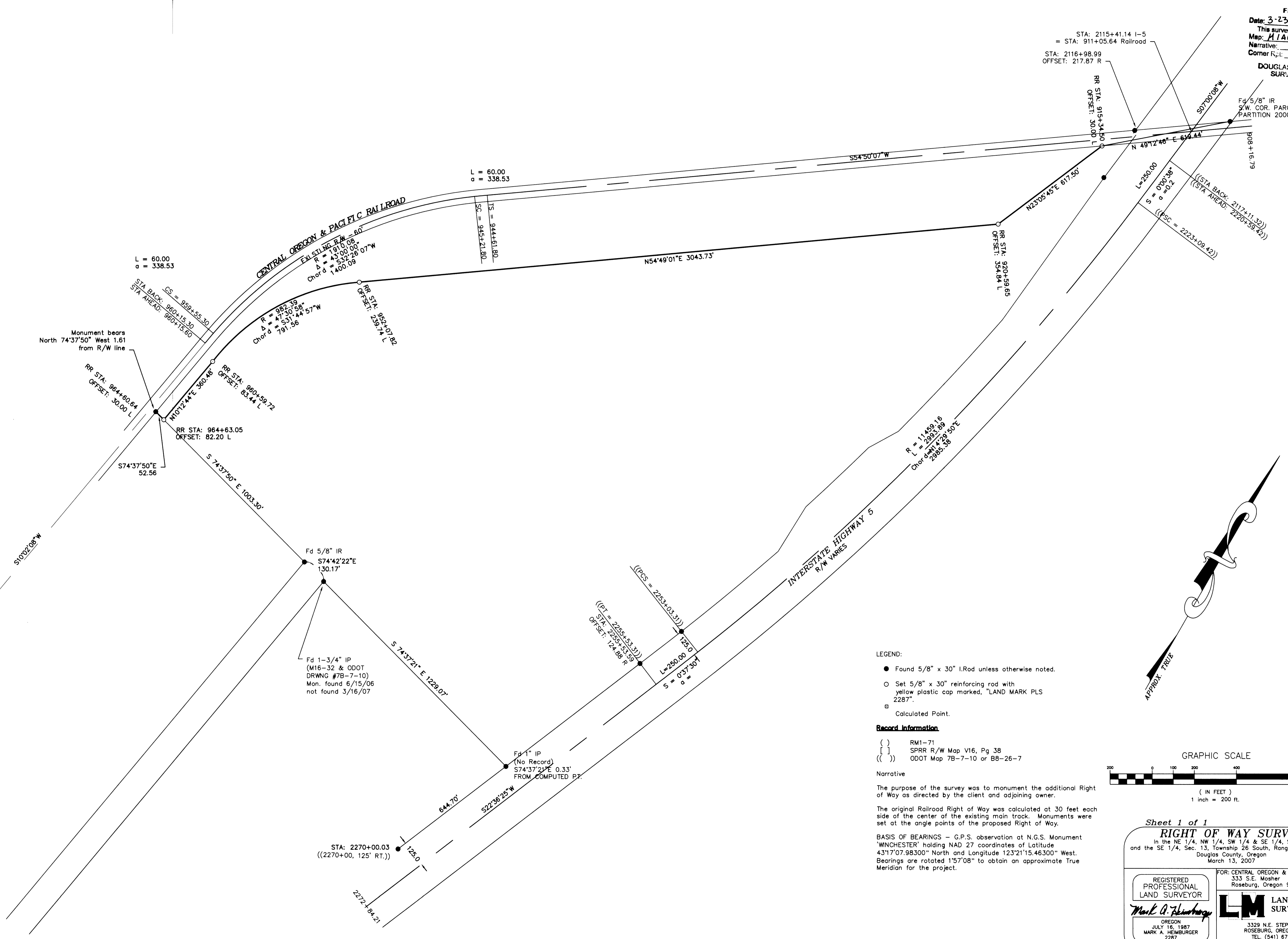

Monument bears  
North 74°37'50" West 1.61  
from R/W line

- LEGEND:
- Found 5/8" x 30" I.Rod unless otherwise noted.
  - Set 5/8" x 30" reinforcing rod with yellow plastic cap marked, "LAND MARK PLS 2287".
  - Calculated Point.
- Record Information
- ( ) RM1-71
  - [ ] SPRR R/W Map V16, Pg 38
  - (( )) ODOT Map 7B-7-10 or 8B-26-7
- Narrative
- The purpose of the survey was to monument the additional Right of Way as directed by the client and adjoining owner.
- The original Railroad Right of Way was calculated at 30 feet each side of the center of the existing main track. Monuments were set at the angle points of the proposed Right of Way.
- BASIS OF BEARINGS - G.P.S. observation at N.G.S. Monument 'WINCHESTER' holding NAD 27 coordinates of Latitude 43°17'07.98300" North and Longitude 123°21'15.46300" West. Bearings are rotated 1°57'08" to obtain an approximate True Meridian for the project.

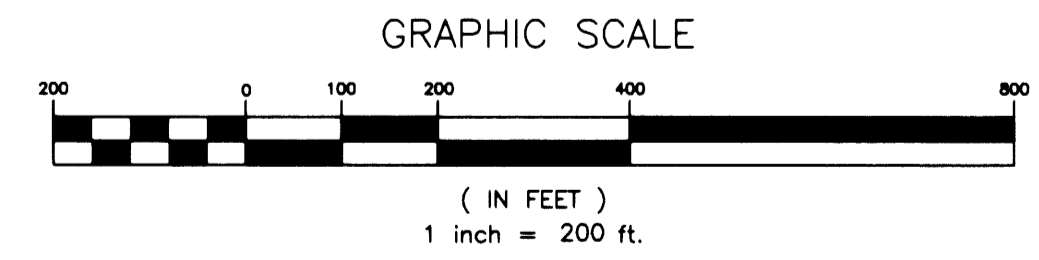

Sheet 1 of 1  
**RIGHT OF WAY SURVEY**  
In the NE 1/4, NW 1/4, SW 1/4 & SE 1/4, Sec. 24 and the SE 1/4, Sec. 13, Township 26 South, Range 6 West, W.M. Douglas County, Oregon  
March 13, 2007

REGISTERED PROFESSIONAL LAND SURVEYOR  
*Mark A. Heimburger*  
OREGON  
JULY 16, 1987  
MARK A. HEIMBURGER  
2287  
RENEWS JUNE 30, 2007

FOR: CENTRAL OREGON & PACIFIC RAILROAD  
333 S.E. Mosher  
Roseburg, Oregon 97470

**LM** LAND MARK SURVEYING, INC.  
3329 N.E. STEPHENS ST.  
ROSEBURG, OREGON 97470  
TEL (541) 877-9400  
FAX (541) 877-9401  
LM Proj. No. 2008-0141