

BOUNDARY SURVEY
DIANE BOLDUC
 LOCATED IN THE NE, NW, SE, & SW QUARTER'S OF
 SECTION 22, TOWNSHIP 28, RANGE 5 WEST, WM
 OCTOBER 2006

NARRATIVE:

THE PURPOSE OF THIS SURVEY IS DEFINE THE PROPERTY LINE THAT WAS AGREED TO BETWEEN THE ADJACENT OWNERS.

DURING OUR FIELD INVESTIGATION, IT WAS DISCOVERED THAT THE EASEMENT AS SHOWN PER LAND PARTITION 1991-0011, DID NOT CONFORM TO THE EXISTING ROAD. THIS SURVEY MONUMENTED A LINE THAT CONFORMED TO THE ROAD AND WHICH WAS AGREED UPON BY BOTH PROPERTY OWNERS INVOLVED.

A BOUNDARY LINE AGREEMENT WAS SIGNED BY BOTH PARTIES AND RECORDED WITH THE DOUGLAS COUNTY CLERKS OFFICE AS:

INSTRUMENT # 2006-025332

FILED
 Date: 11-15-2006 By: JC
 This survey consists of:
 Map: M146-48
 Narrative:
 Corner:
 DOUGLAS COUNTY
 SURVEYOR

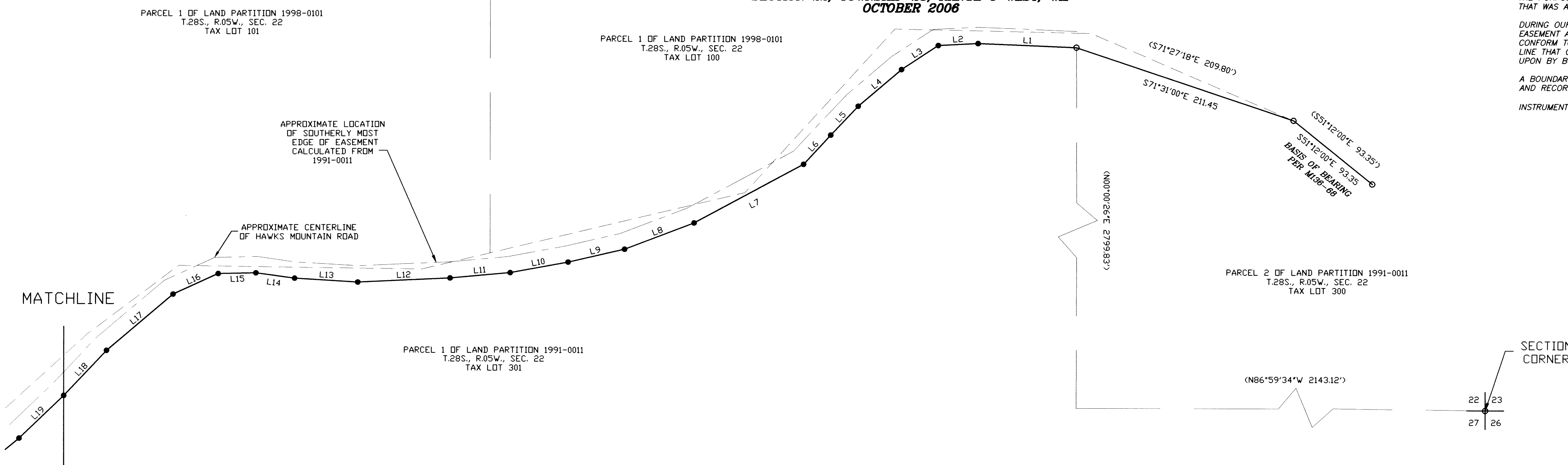

SECTION CORNER
 22 23
 27 26

LINE TABLE		
LINE	LENGTH	BEARING
L1	90.85	N87°41'46"W
L2	36.85	S87°12'31"W
L3	40.47	S56°51'02"W
L4	52.30	S49°38'52"W
L5	36.87	S43°34'07"W
L6	36.72	S42°56'45"W
L7	114.89	S61°42'24"W
L8	68.51	S69°12'53"W
L9	53.52	S77°09'42"W
L10	54.42	S79°30'52"W
L11	55.75	S84°48'56"W
L12	85.31	S87°29'04"W
L13	58.41	N86°28'00"W
L14	36.11	N82°07'23"W
L15	34.75	S88°43'43"W
L16	45.74	S65°36'47"W
L17	80.45	S49°55'16"W
L18	57.38	S43°30'20"W
L19	57.06	S46°28'41"W
L20	47.50	S50°38'29"W
L21	45.85	S57°47'32"W
L22	79.03	S65°46'35"W
L23	30.93	S84°55'20"W
L24	28.59	N80°18'11"W
L25	30.56	N50°42'06"W
L26	26.85	N25°18'46"W
L27	35.66	N08°57'25"W
L28	26.72	N03°49'58"W
L29	23.52	N16°20'28"W
L30	20.75	N33°49'30"W
L31	16.29	N56°14'52"W
L32	18.64	N77°38'29"W
L33	21.13	S85°07'38"W
L34	19.93	S66°42'57"W
L35	26.34	S56°58'59"W
L36	60.52	S48°34'53"W
L37	103.90	S41°03'26"W
L38	58.26	S45°16'34"W
L39	21.20	S59°44'29"W
L40	25.51	S71°31'41"W
L41	20.81	N83°32'51"W
L42	18.21	N71°03'50"W
L43	22.25	N51°13'01"W
L44	23.65	N26°59'18"W
L45	27.38	N18°23'38"W
L46	31.15	N02°48'45"W
L47	32.15	N07°20'30"W
L48	35.11	N26°16'38"W
L49	29.48	N35°49'52"W
L50	26.98	N38°06'27"W
L51	61.53	N23°29'01"W

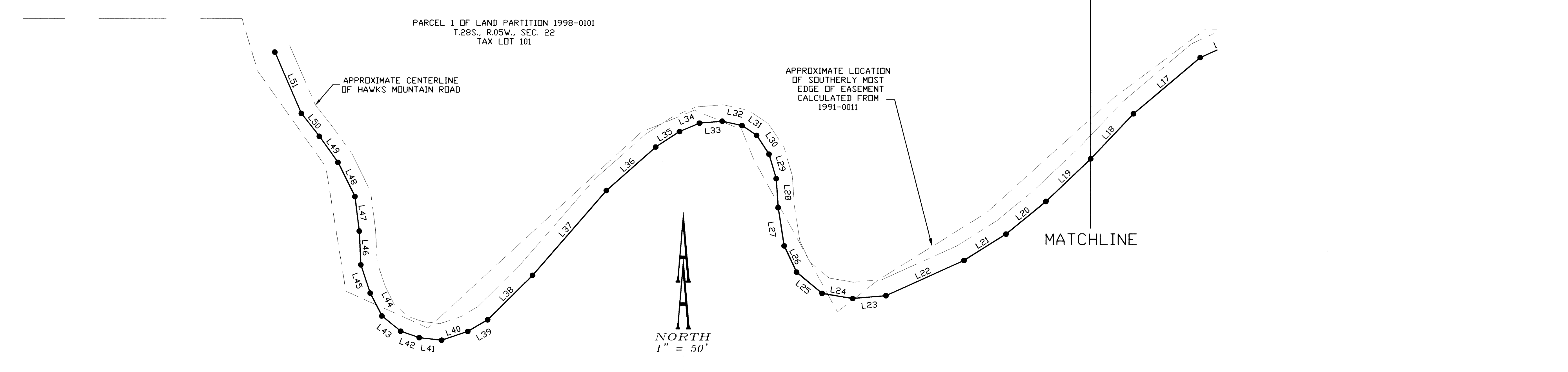

LEGEND:
 ● Set 5/8" x 30" Iron Rod with Yellow Plastic Cap marked "AA SURVEYING INC."
 ○ Found 5/8" Iron Rod, unless otherwise noted
 () Record of Survey M136-68

REGISTERED PROFESSIONAL LAND SURVEYOR

Herman A. Pieske

OREGON
 JULY 14, 1978
 HERMAN A. PIESKE
 1951

EXP. DATE: 12-31-06

AAA

SURVEYING & ENGINEERING, INC.

ENGINEERING • SURVEYING • PLANNING

3076 NE DIAMOND LAKE BLVD.
 ROSEBURG, OREGON 97470
 TEL (541) 672-2096
 FAX (541) 672-0611