

# RECORD OF SURVEY

LOCATED IN  
SECTIONS 10,15,16,17, T21S, R4W, W.M.  
DOUGLAS COUNTY, OREGON

LINE	BEARING	DISTANCE
L42	N20°52'15"W	40.00
L43	N20°52'15"W	65.00
L44	N63°04'14"E	63.26
L45	N40°46'45"E	60.00
L46	N53°17'06"E	121.44
L47	N50°36'52"E	914.11
L48	N57°21'29"E	900.61
L49	N67°27'20"W	900.30
L50	S76°44'07"E	138.82
L51	S40°56'27"E	163.11
L52	S64°44'36"W	162.70
L53	N79°10'38"W	138.95
L54	N79°38'52"E	125.62
L55	S60°27'07"E	166.72
L56	S28°10'02"W	165.36
L57	S68°17'18"W	125.59
L58	N27°43'11"E	150.00
L59	N70°55'09"E	113.17
L60	S68°50'23"W	114.41
L61	N61°38'37"W	149.58
L62	S86°54'45"E	126.06
L63	S53°24'08"E	204.92
L64	S07°14'41"W	207.10
L65	S39°56'48"W	127.14
L66	N25°20'50"E	96.20
L67	S86°45'44"E	170.64
L68	S17°58'40"E	139.47
L69	S37°47'02"W	95.23
L70	N21°41'52"E	1698.09
L71	S60°55'42"W	1738.27
L72	S64°50'49"W	1745.80

REGISTERED  
PROFESSIONAL  
LAND SURVEYOR  
*Kristian O. Degroot*  
OREGON  
JULY 17, 1991  
KRISTIAN O. DEGROOT  
1941  
RENEWAL DATE: 12-31-07

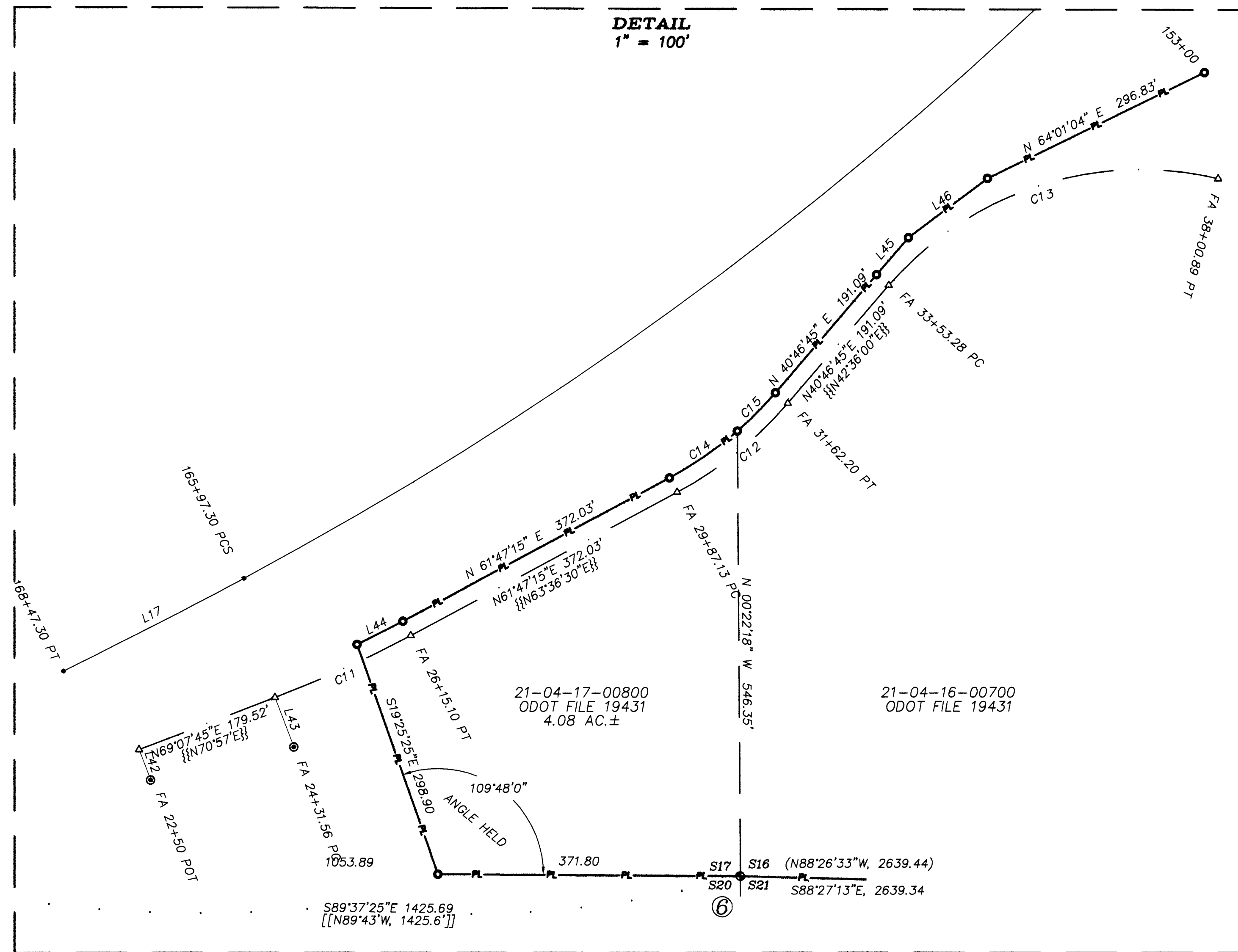
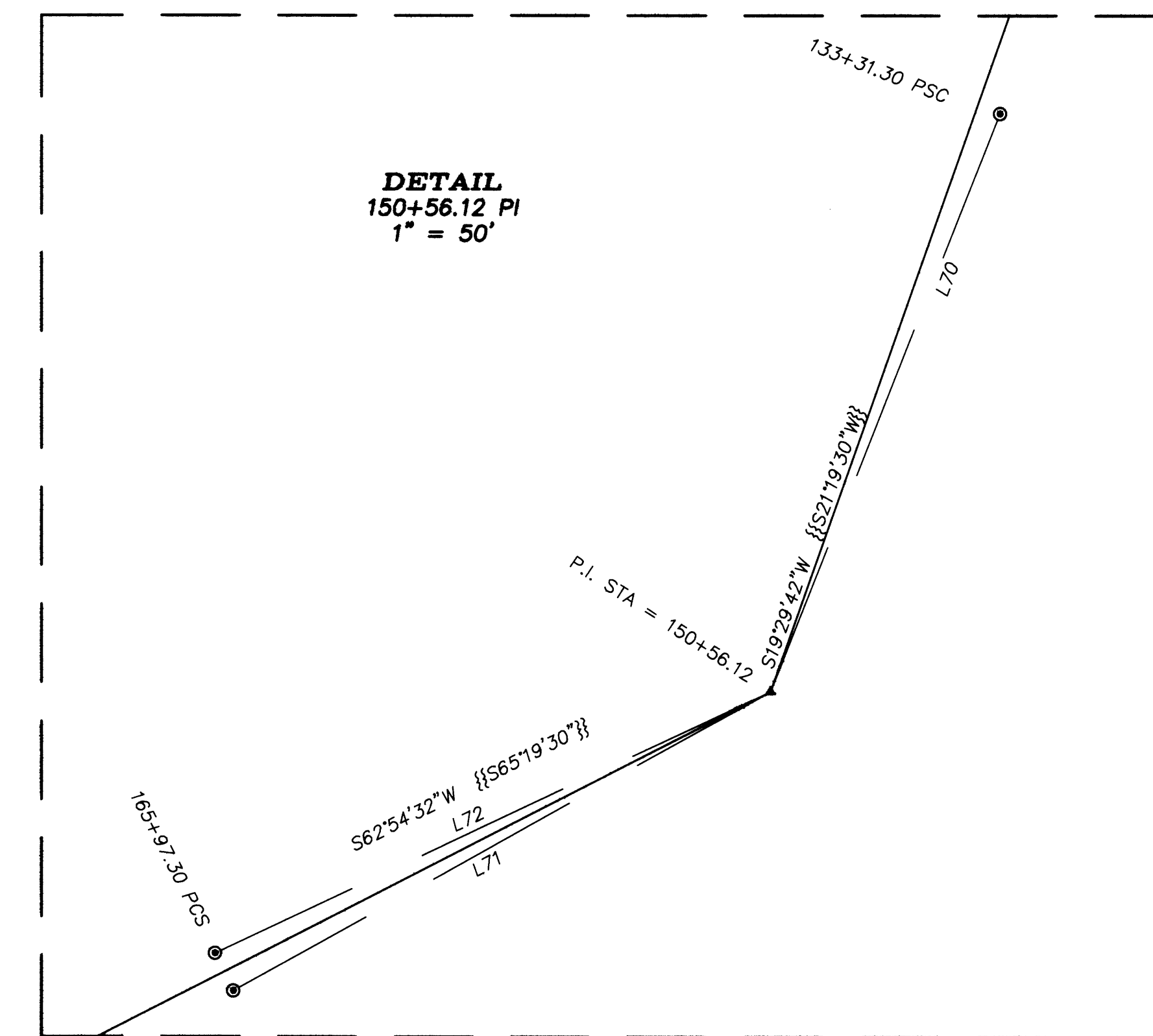
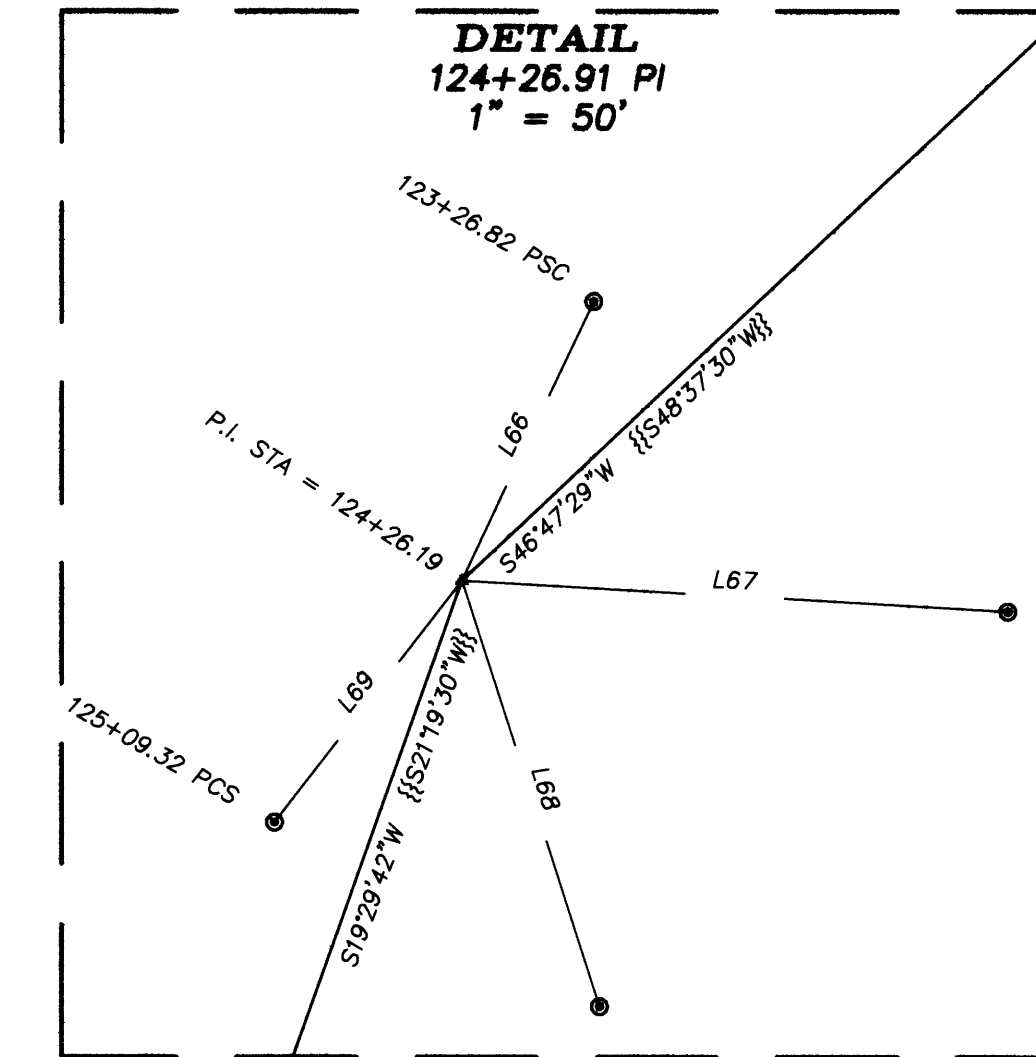
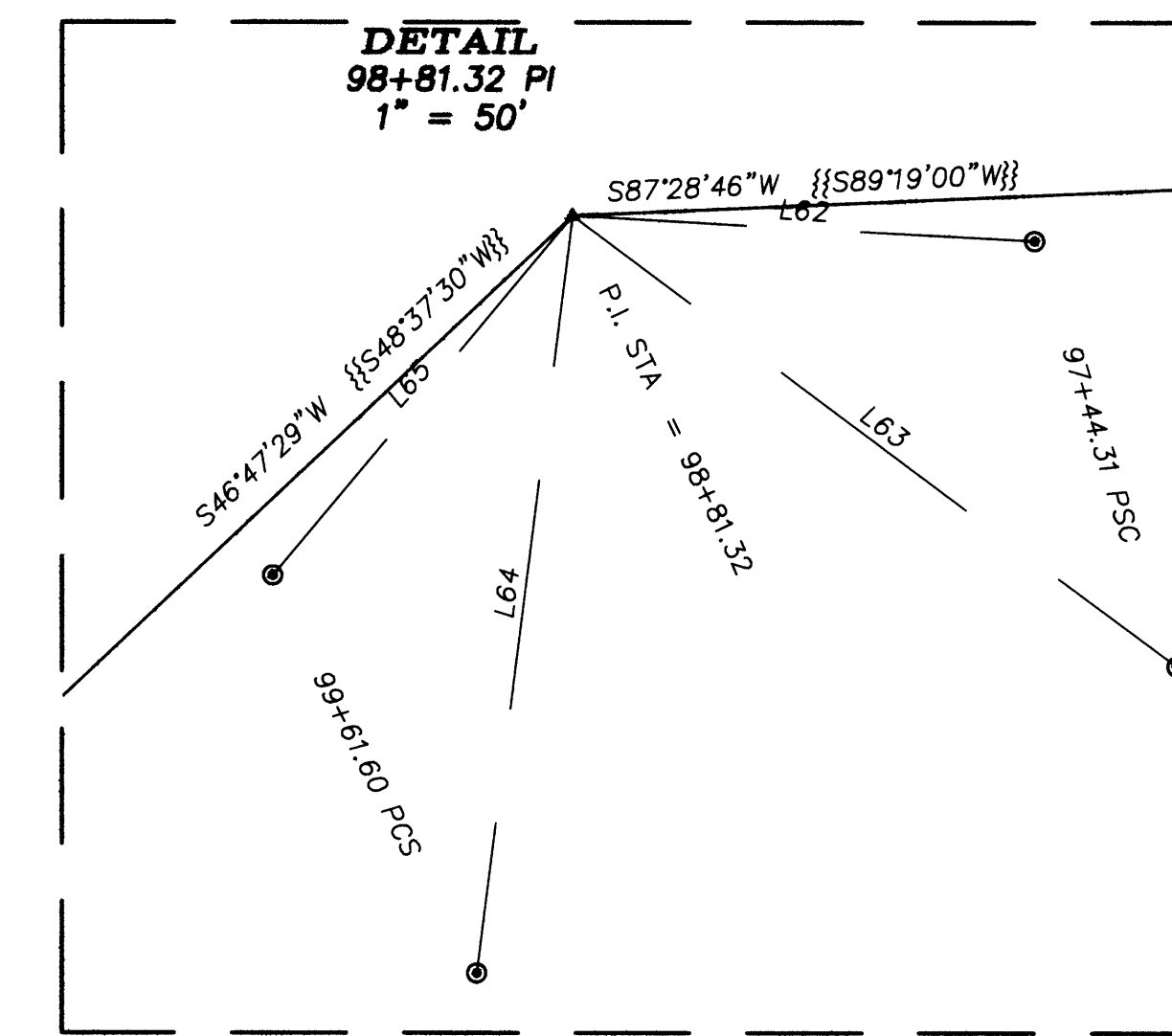
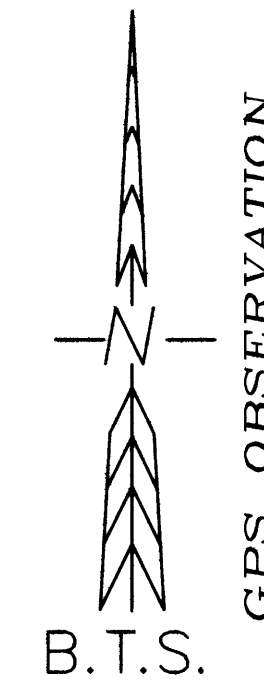

FILED  
Date: 10/12/2006 By: J.C.  
This survey consists of  
Map: M146-46A-B  
Narrative:  
Corner E.P.I.  
DOUGLAS COUNTY  
SURVEYOR

**BTS ENGINEERING & SURVEYING, INC.**  
431 S.E. MAIN ST., ROSEBURG, OR 97470  
PHONE (541) 673-0966 FAX (541) 673-0105

SCALE: 1"=50' & 1"=100'  
DATE: OCTOBER 2, 2006

FOR: O.D.O.T.  
RIGHT-OF-WAY SECTION  
355 CAPITOL STREET NE  
SALEM, OR 97301-3871

JOB #: 06-015  
FILE: 06-015 PLAT.DWG  
SHEET 1 OF 1