

RECORD OF SURVEY

LOCATED IN
SECTION 30 T22S, R4W, W.M.
DOUGLAS COUNTY, OREGON

FILED
Date: 8/9/2006 By: JP
This survey consists of:
Map: M146-44
Narrative:
Corner Rpt:
DOUGLAS COUNTY
SURVEYOR

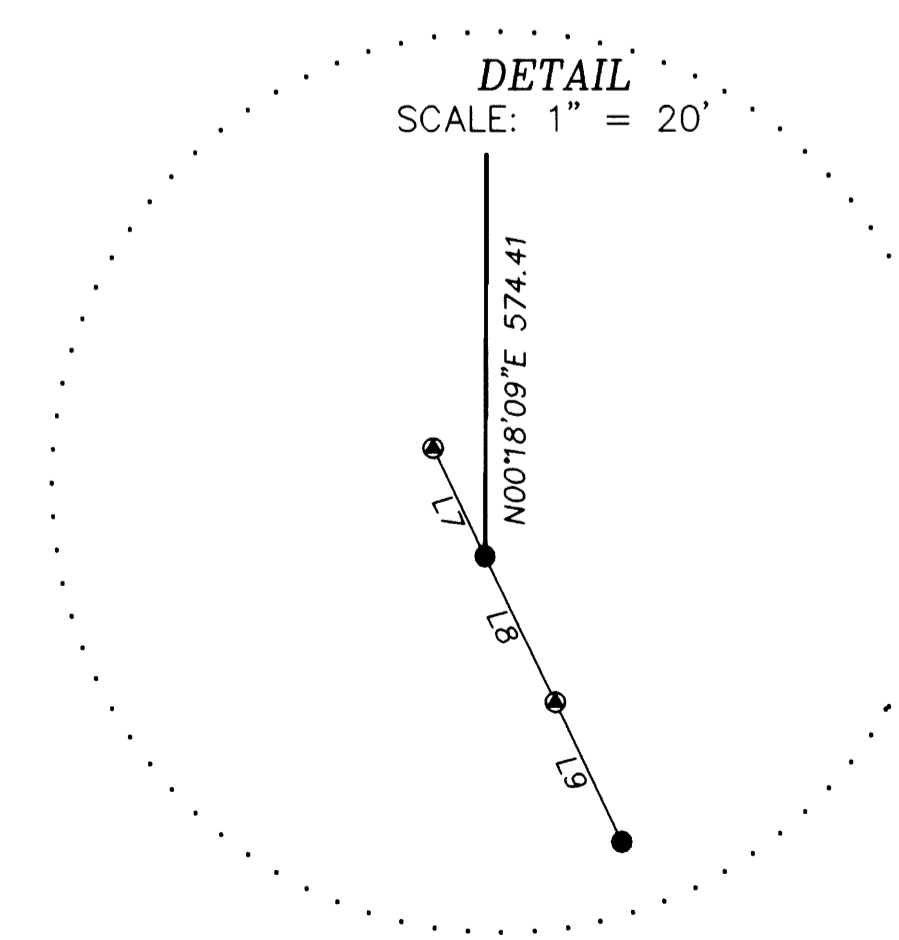
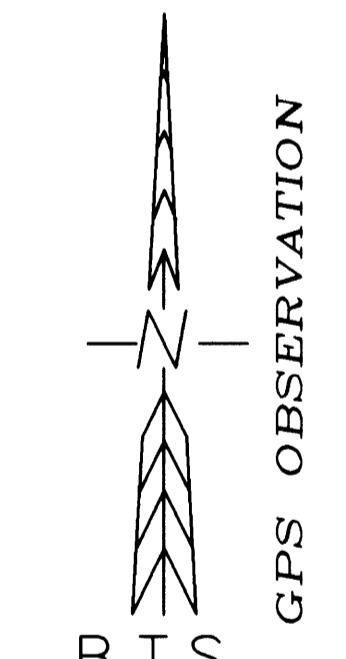
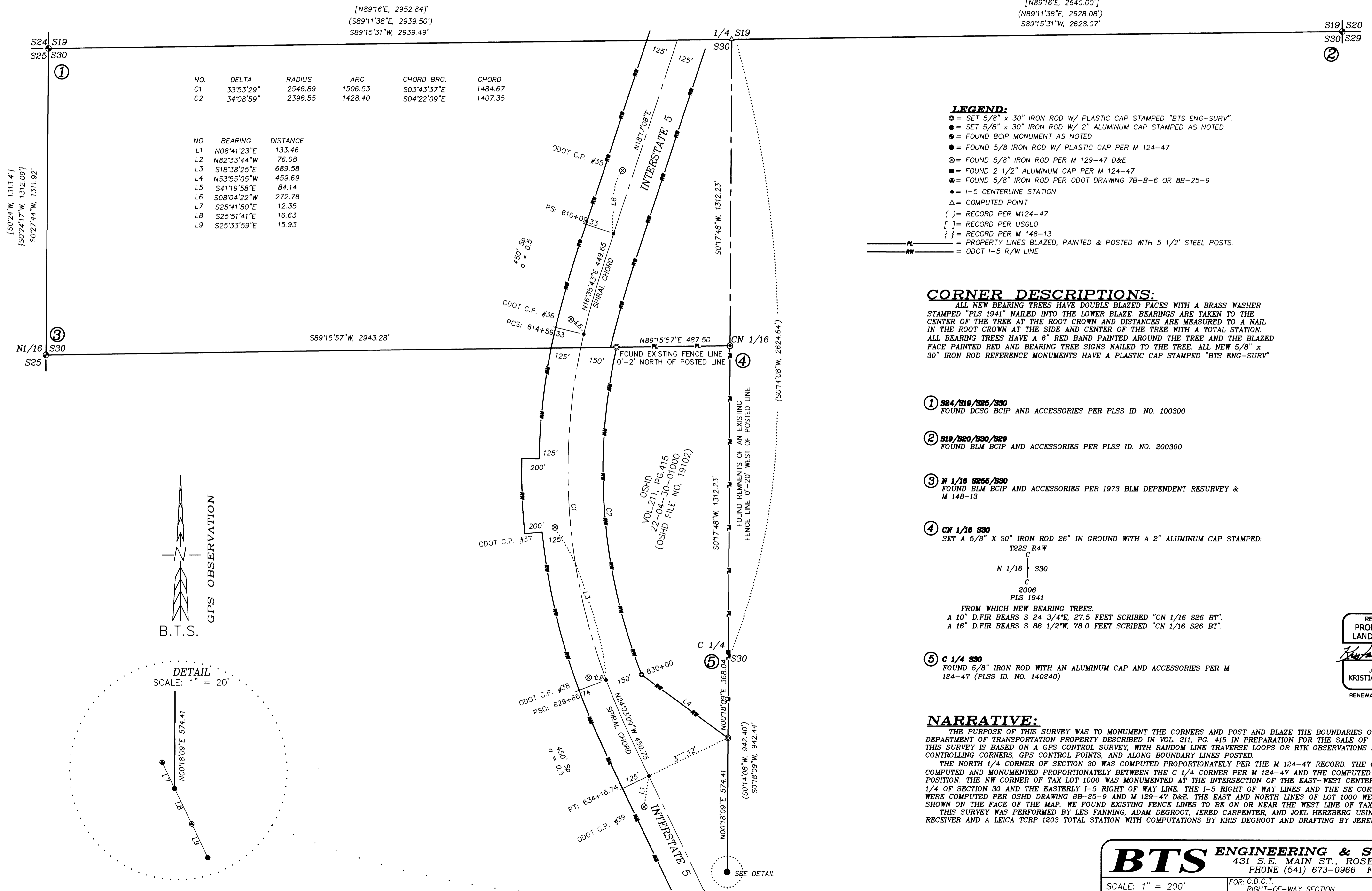

BTS ENGINEERING & SURVEYING, INC.
431 S.E. MAIN ST., ROSEBURG, OR 97470
PHONE (541) 673-0966 FAX (541) 673-0105

SCALE: 1" = 200'
DATE: AUGUST 3, 2006

FOR: O.D.O.T.
RIGHT-OF-WAY SECTION
355 CAPITOL STREET NE
SALEM, OR 97301-3871

JOB #: 06-030
FILE: 06-030 PLAT.DWG
SHEET 1 OF 1