

FILED  
 Date: 6-15-2006 By: [Signature]  
 This survey consists of:  
 Map: M146-39  
 Narrative:  
 Corner Rpt:  
 DOUGLAS COUNTY  
 SURVEYOR

# SURVEY

OF THE LAND DESCRIBED IN DEED INST. NO. 2006-5823  
 SURVEYED PER M54-15.

NW1/4 SECTION 8, T. 30S. R. 5 W. W.M.

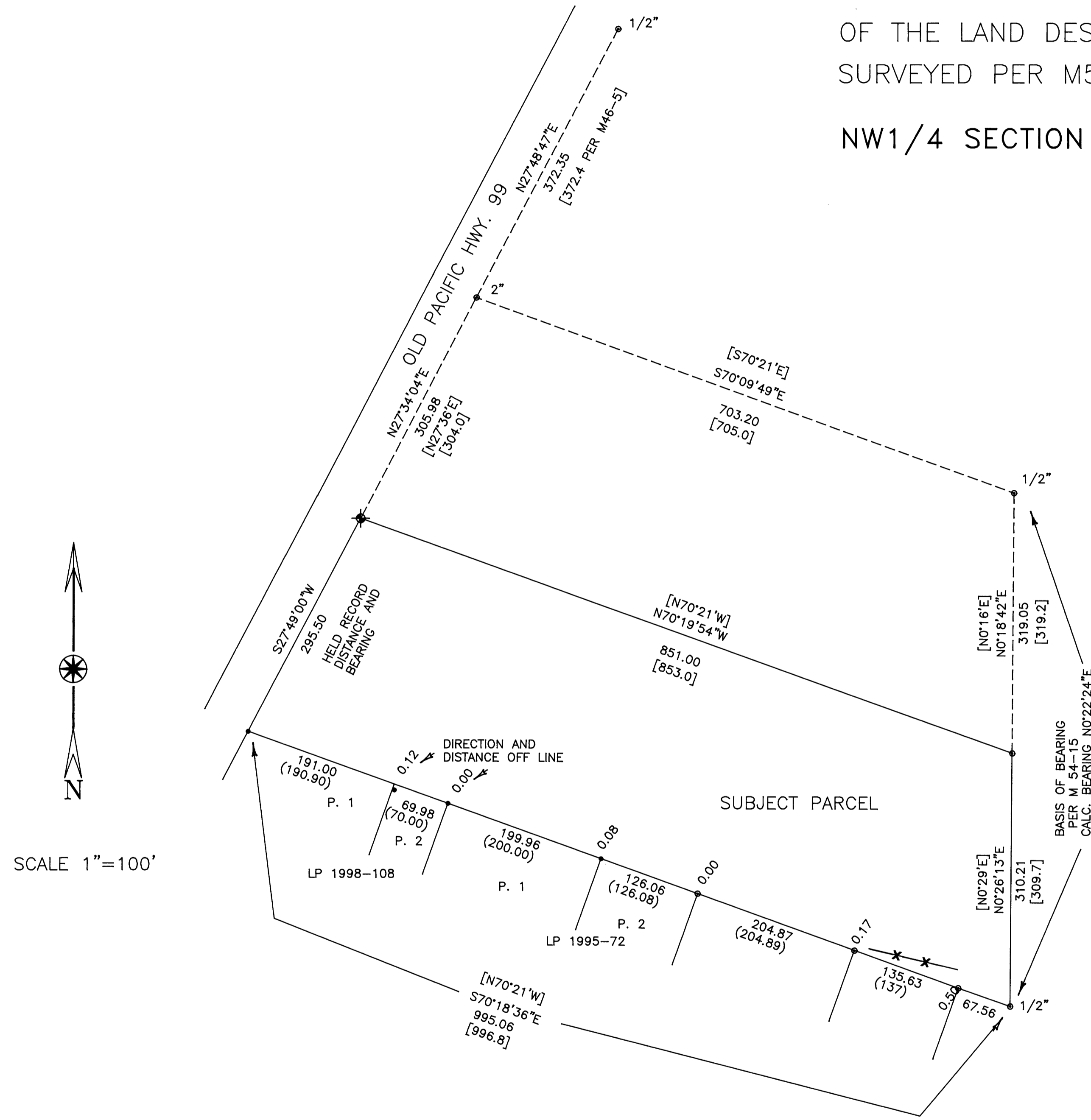

## SURVEY NARRATIVE

PURPOSE: THIS SURVEY WAS MADE TO LOCATE THE BOUNDARY OF THE LAND DESCRIBED IN DEED INST. NO. 2006-5823

BOUNDARY CONTROL: THIS SURVEY IS BASED ON SURVEY M54-15 AND SURVEYS AS SHOWN.

INSTRUMENT: NIKON DTM 430

SURVEY, CALCULATIONS, AND DRAFTING BY WILLIAM J. RUPPERT

NOTE: DEED 2006-5823 EXCLUDES ANY LAND OUTSIDE WEAVER DLC 39.

DLC LINE NOT LOCATED PER INSTRUCTIONS OF OWNER.

FOR  
**Roland Theiss**  
 MYRTLE CREEK, OR 97457  
 MAY 2006  
 SHEET 1 OF 1

## LEGEND

- ◆ SET 5/8"x30" IRON ROD WITH 1.5" PLASTIC CAP "LS 866"
- [ ] RECORD PER M54-15
- ( ) OTHER RECORD
- FOUND 3/4" IRON PIPE, OR SIZE AS SHOWN
- FOUND 5/8" IRON ROD
- X—X— FENCE

Surveyed by:  
**WILLIAM J. RUPPERT**  
 P.O. BOX 1564  
 MYRTLE CREEK, OR 97457

REGISTERED  
 OREGON  
 LAND SURVEYOR

[Signature]  
 JULY 12, 1968  
 WILLIAM J. RUPPERT  
 866

MY REGISTRATION  
 EXPIRES 12/31/2006