

FILED
 Date: 2-13-2006 By: X
 This survey consists of:
 Map: M146-35
 Name:
 Corner: pt.
 DOUGLAS COUNTY
 SURVEYOR

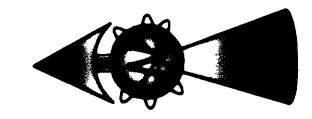

LEGEND
 ● FOUND BRASS CAP
 ○ FOUND IRON PIPE
 ○ FOUND 5/8\"/>

FIELD CREW: NEIL & ERIC HIBBS, AHSLEY & CHELSEA MARTIN, SCOTT THOMPSON & WAYNE ROGERS
EQUIPMENT: NIKON NPL-350 TOTAL STATION, TRIMBLE R8 BASE AND RECEIVERS
OFFICE: NEIL HIBBS

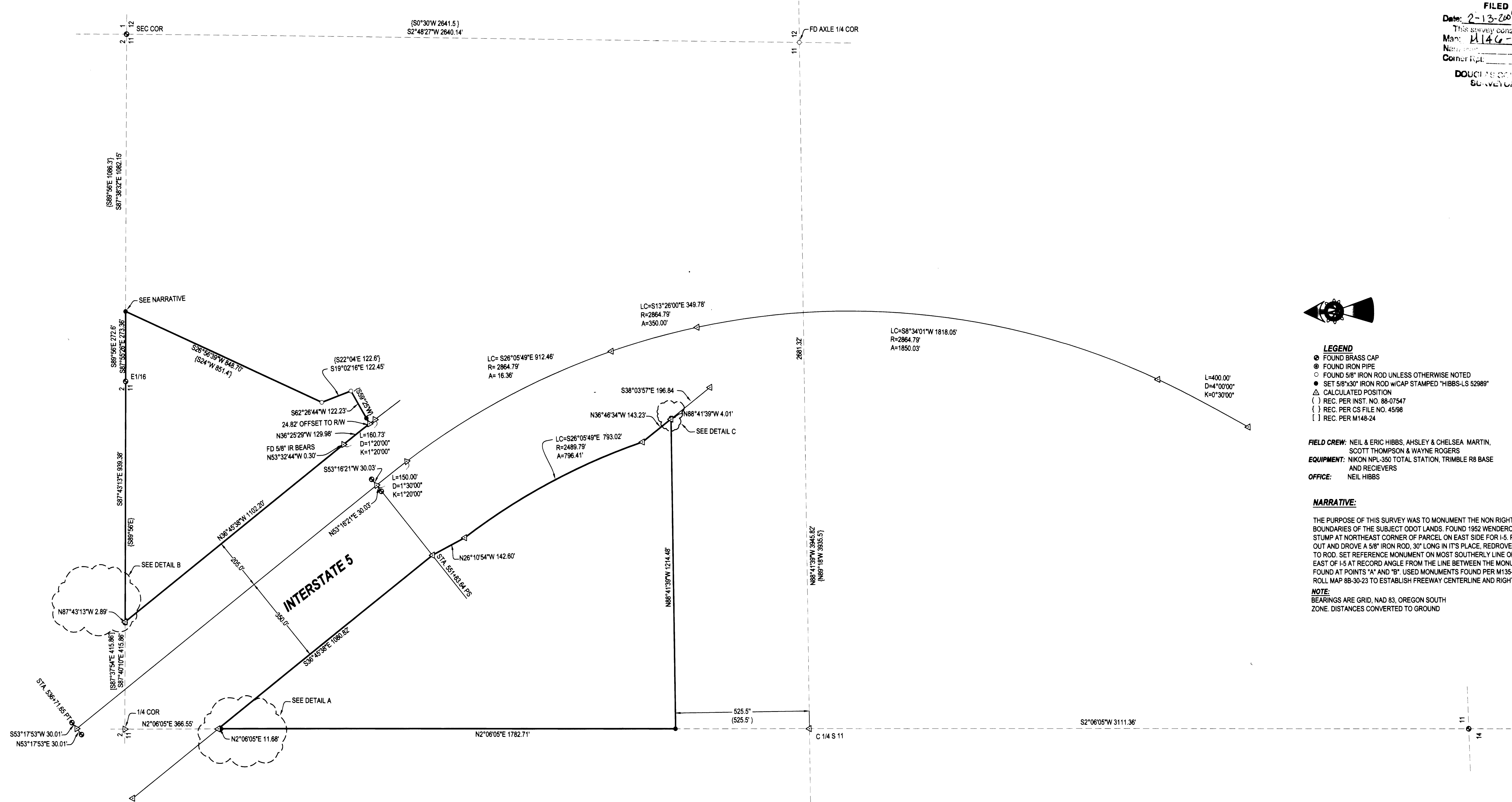

NARRATIVE:
 THE PURPOSE OF THIS SURVEY WAS TO MONUMENT THE NON RIGHT-OF-WAY BOUNDARIES OF THE SUBJECT ODOT LANDS. FOUND 1952 WENDEROTH SPIKE IN STUMP AT NORTHEAST CORNER OF PARCEL ON EAST SIDE FOR I-5. PULLED IT OUT AND DROVE A 5/8\"/>

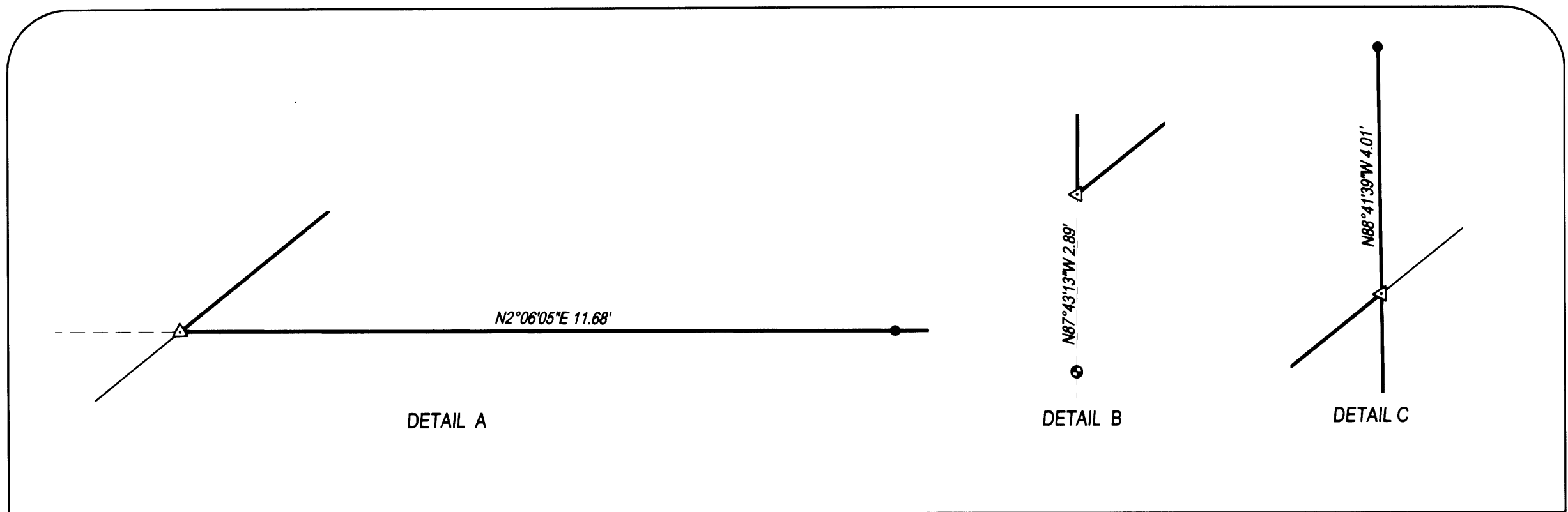
NOTE:
 BEARINGS ARE GRID, NAD 83, OREGON SOUTH ZONE. DISTANCES CONVERTED TO GROUND



DETAILS

FD 1\"/>

| | | |
|---------------------------------------------------------------------------------------------------------------------------|------------------------------------------------------------------------------------------------------------------------------------------------------------------------------------------------------------------------------------------------------------------------|--------------------------------------------------------------------------------------------------------------------------------------|
| SURVEY | | REGISTERED PROFESSIONAL LAND SURVEYOR  |
| LYING IN THE NE 1/4 OF SEC. 11, T32S, R5W, WILLAMETTE MERIDIAN, DOUGLAS COUNTY, OREGON | | |
| CLIENT: OREGON DEPT. OF TRANSPORTATION RIGHT-OF-WAY DIVISION 411 TRANSPORTATION BLDG. SALEM, OR. 97310 | SURVEYOR:  NEIL HIBBS LAND SURVEYING, INC. 4738 LOCKINGGLASS ROAD ROSEBURG, OREGON 97470 phone: (541) 957-5303 fax: (541) 957-8308 email: neil@hibbs.com | OREGON JANUARY 15, 1999 F. NEIL HIBBS 52989 EXPIRATION DATE 6/30/2007 |
| DWG. SCALE: 1" = 200' | JOB #: 0259-03 | DATE: FEB. 2006 |