

FILED
Date: 1-31-2006 by: JC
This survey consists of:
Map: H146-33
Name:
Corner P: Jc
DOUGLAS COUNTY
SURVEYOR

MAP FILE H146-33

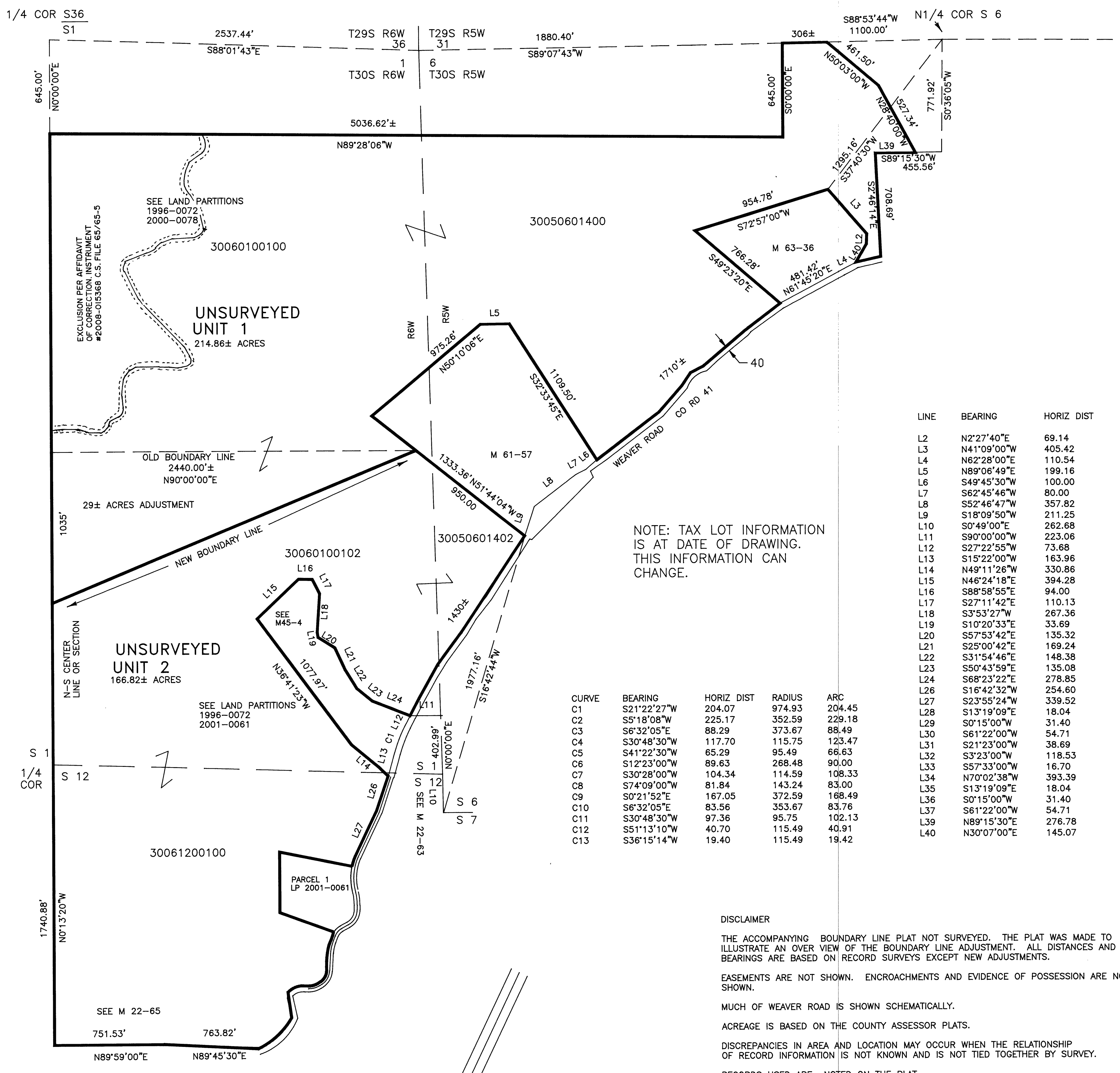

NOTE: TAX LOT INFORMATION IS AT DATE OF DRAWING. THIS INFORMATION CAN CHANGE.

LINE	BEARING	HORIZ DIST
L2	N2°27'40"E	69.14
L3	N41°09'00"W	405.42
L4	N62°28'00"E	110.54
L5	N89°06'49"E	199.16
L6	S49°45'30"W	100.00
L7	S62°45'46"W	80.00
L8	S52°46'47"W	357.82
L9	S18°09'50"W	211.25
L10	S0°49'00"E	262.68
L11	S90°00'00"W	223.06
L12	S27°22'55"W	73.68
L13	S15°22'00"W	163.96
L14	N49°11'26"W	330.86
L15	N46°24'18"E	394.28
L16	S88°58'55"E	94.00
L17	S27°11'42"E	110.13
L18	S3°53'27"W	267.36
L19	S10°20'33"E	33.69
L20	S57°53'42"E	135.32
L21	S25°00'42"E	169.24
L22	S31°54'46"E	148.38
L23	S50°43'59"E	135.08
L24	S68°23'22"E	278.85
L26	S16°42'32"W	254.60
L27	S23°55'24"W	339.52
L28	S13°19'09"E	18.04
L29	S0°15'00"W	31.40
L30	S61°22'00"W	54.71
L31	S21°23'00"W	38.69
L32	S3°23'00"W	118.53
L33	S57°33'00"W	16.70
L34	N70°02'38"W	393.39
L35	S13°19'09"E	18.04
L36	S0°15'00"W	31.40
L37	S61°22'00"W	54.71
L39	N89°15'30"E	276.78
L40	N30°07'00"E	145.07

CURVE	BEARING	HORIZ DIST	RADIUS	ARC
C1	S21°22'27"W	204.07	974.93	204.45
C2	S5°18'08"W	225.17	352.59	229.18
C3	S6°32'05"E	88.29	373.67	88.49
C4	S30°48'30"W	117.70	115.75	123.47
C5	S41°22'30"W	65.29	95.49	66.63
C6	S12°23'00"W	89.63	268.48	90.00
C7	S30°28'00"W	104.34	114.59	108.33
C8	S74°09'00"W	81.84	143.24	83.00
C9	S0°21'52"E	167.05	372.59	168.49
C10	S6°32'05"E	83.56	353.67	83.76
C11	S30°48'30"W	97.36	95.75	102.13
C12	S51°13'10"W	40.70	115.49	40.91
C13	S36°15'14"W	19.40	115.49	19.42

DISCLAIMER

THE ACCOMPANYING BOUNDARY LINE PLAT NOT SURVEYED. THE PLAT WAS MADE TO ILLUSTRATE AN OVER VIEW OF THE BOUNDARY LINE ADJUSTMENT. ALL DISTANCES AND BEARINGS ARE BASED ON RECORD SURVEYS EXCEPT NEW ADJUSTMENTS.

EASEMENTS ARE NOT SHOWN. ENCROACHMENTS AND EVIDENCE OF POSSESSION ARE NOT SHOWN.

MUCH OF WEAVER ROAD IS SHOWN SCHEMATICALLY.

ACREAGE IS BASED ON THE COUNTY ASSESSOR PLATS.

DISCREPANCIES IN AREA AND LOCATION MAY OCCUR WHEN THE RELATIONSHIP OF RECORD INFORMATION IS NOT KNOWN AND IS NOT TIED TOGETHER BY SURVEY.

RECORDS USED ARE NOTED ON THE PLAT.

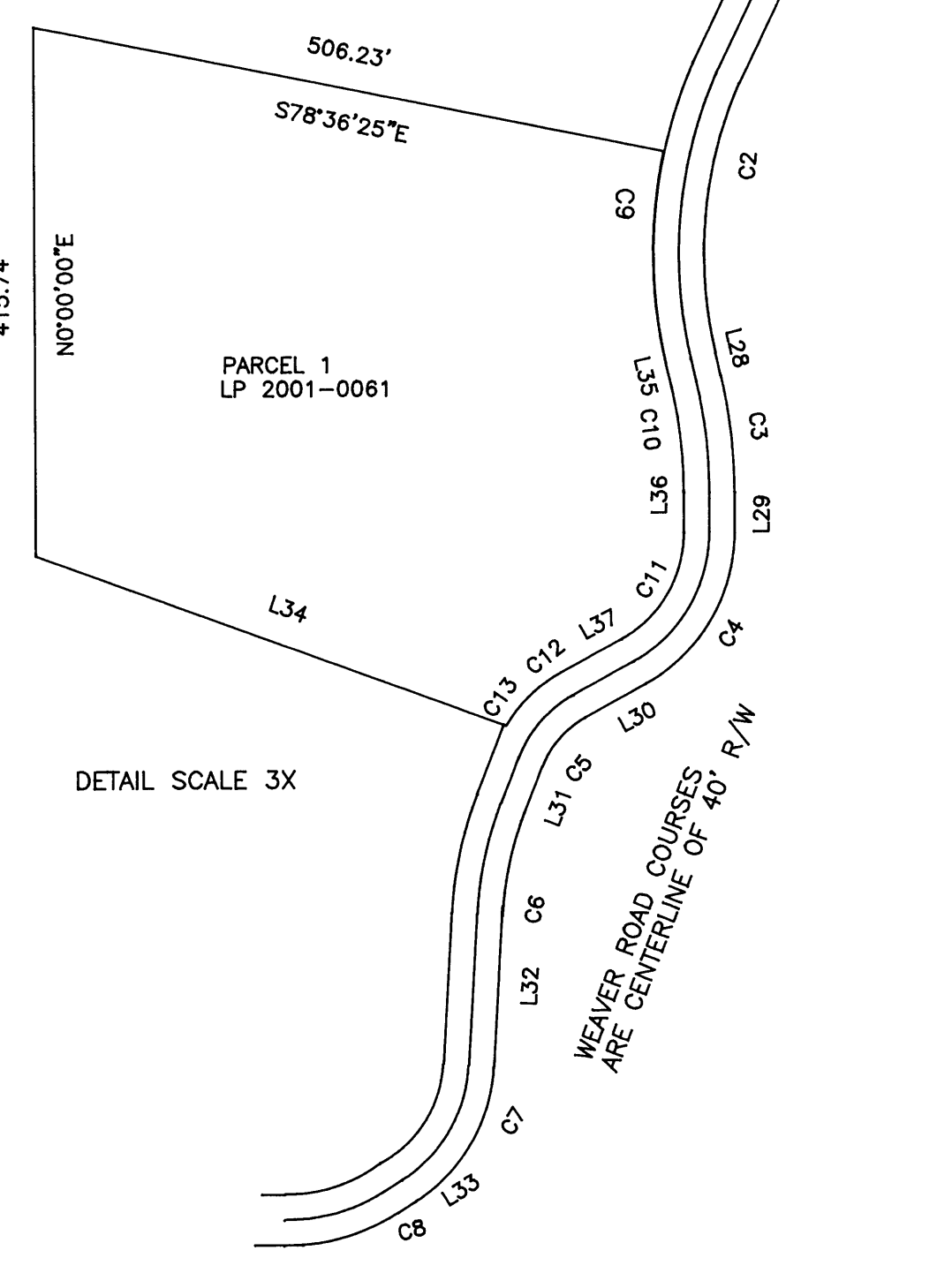

**UNSURVEYED
BOUNDARY LINE ADJUSTMENT**
IN

W 1/2 SECTION 6, T. 30 S., R. 5 W., W.M.
E 1/2 SECTION 1, T. 30 S., R. 6 W., W.M.
N E 1/4 SECTION 12, T. 30 S., R. 6 W., W.M.

OWNER
Nathan S. & Martha J. L. Aller
1685 Weaver Rd.
Myrtle Creek, OR 97457

Planning Dept. File 05-M113

REGISTERED OREGON LAND SURVEYOR
William J. Ruppert
JULY 12, 1968
WILLIAM J. RUPPERT
866
MY REGISTRATION EXPIRES 12/31/2006

Drafted by:
WILLIAM J. RUPPERT
P.O. BOX 1564
MYRTLE CREEK, OR 97457

SCALE 1"= 400'
JANUARY 2006
SHEET 1 OF 1

MAP FILE H146-33