

PLAT OF SURVEY
 LOCATED IN
 SECTION 25, TOWNSHIP 32 SOUTH,
 RANGE 6 WEST, WILLAMETTE MERIDIAN,
 DOUGLAS COUNTY, OREGON
 NOVEMBER 19, 2005

FILED
 Date: 12-12-2005 By: JC
 This survey consists of:
 Map: M146-29
 Name:
 Corner: E, L
 DOUGLAS COUNTY
 SURVEYOR

MAP FILE M146-29

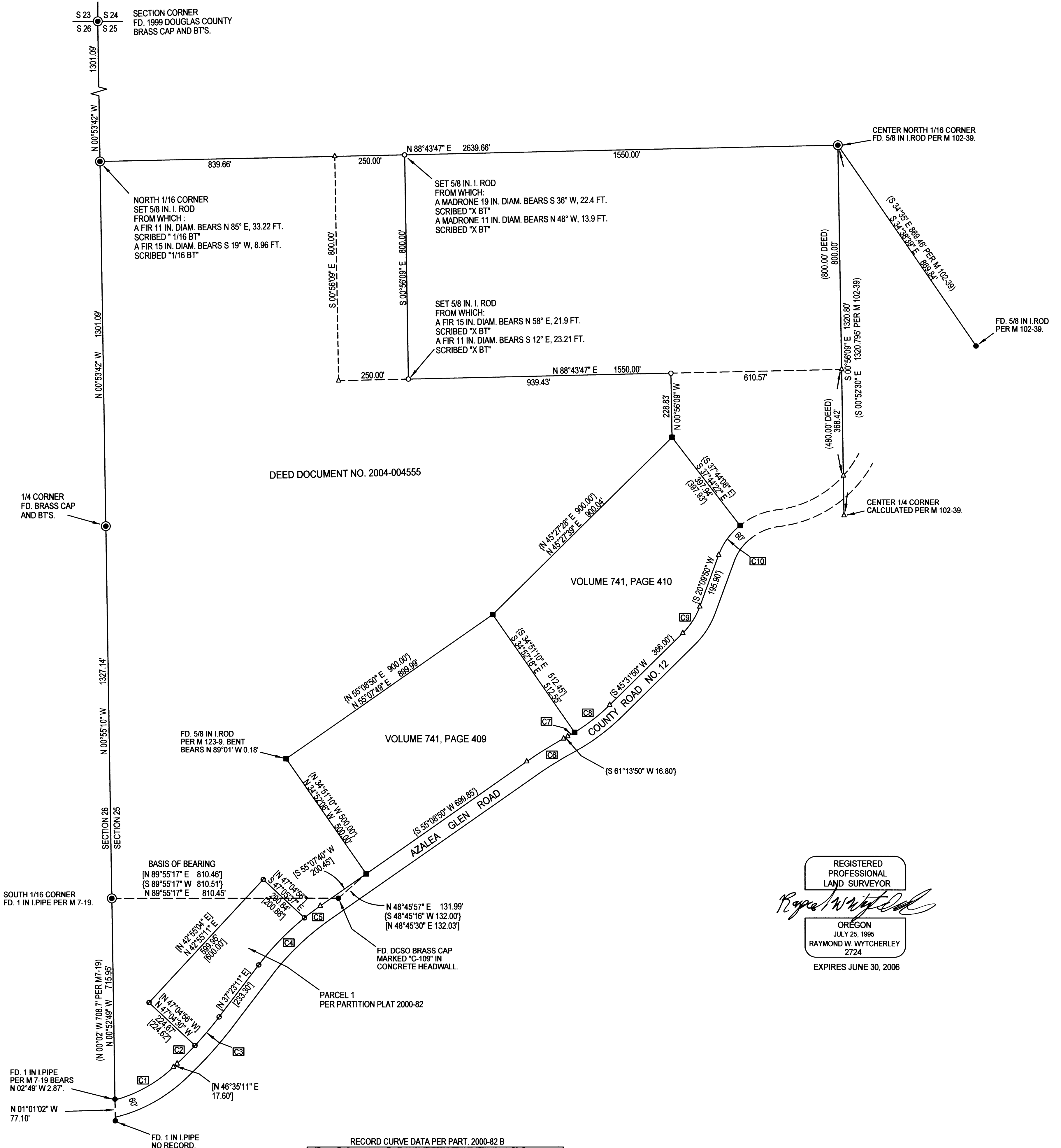

DEED DOCUMENT NO. 2004-004555

VOLUME 741, PAGE 410

VOLUME 741, PAGE 409

COUNTY ROAD NO. 12

AZALEA GLEN ROAD

RECORD CURVE DATA PER PART. 2000-82 B

ID	Delta	Radius	Arc Length	Chord	Ch Bear
C1	28°19'07"	490.61'	242.48'	240.02'	S 60°44'45" W
C2	03°43'38"	1402.39'	91.23'	91.21'	S 60°02'16" W
C3	05°28'22"	1402.39'	133.95'	133.90'	S 40°07'22" W
C4	13°38'58"	985.00'	234.66'	234.10'	S 44°12'40" W
C5	04°06'54"	985.00'	70.74'	70.73'	S 53°05'37" W

RECORD CURVE DATA PER M 123-9

ID	Delta	Radius	Arc Length	Tangent	Chord	Ch Bear
C6	08°05'00"	1462.39'	155.27'	77.71'	155.20'	S 58°11'20" W
C7	02°23'08"	686.20'	28.57'	14.29'	28.57'	S 60°02'16" W
C8	13°18'52"	686.20'	159.46'	80.09'	159.10'	S 52°11'16" W
C9	25°22'00"	256.48'	113.55'	57.72'	112.63'	S 32°50'50" W
C10	32°06'02"	234.63'	131.45'	67.50'	129.74'	S 36°12'51" W

REGISTERED
 PROFESSIONAL
 LAND SURVEYOR
Raymond Wytcherley
 OREGON
 JULY 25, 1995
 RAYMOND W. WYTCHERLEY
 2724
 EXPIRES JUNE 30, 2006

LEGEND:

- INDICATES 5/8" x 30" I. ROD W/YEL. PLASTIC CAP MARKED "LS 2724 WYTCHERLEY" SET THIS SURVEY.
- INDICATES MONUMENT FOUND AS INDICATED.
- INDICATES 5/8 IN I. ROD FD. PER M 123-9.
- INDICATES 5/8 IN I. ROD FD. PER PART 200-0082.
- △ INDICATES CALCULATED POINT.
- () INDICATES RECORD AS INDICATED.
- { } INDICATES RECORD PER M 123-9.
- [] INDICATES RECORD PER PART. 2000-0082.

NARRATIVE:

THE PURPOSE OF THIS SURVEY IS TO MONUMENT AND MARK THE LINES FOR THE PARCEL OF LAND DESCRIBED IN DEED DOCUMENT 2004-004555 OFFICIAL RECORDS DOUGLAS COUNTY, OREGON. I HELD THE MONUMENTS AS SHOWN ON THIS PLAT. CONTROL TIES TO THE NORTHWEST SECTION CORNER AND CENTER NORTH 1/16 CORNER WERE DETERMINED BY TEMPORARY GPS POINTS USING A LOCAL RECTANGULAR GRID SYSTEM. THE RIGHT OF WAY DATA SHOWN IS RECORD FROM PRIOR SURVEYS. THIS SURVEY WAS PERFORMED WITH A NIKON DTM-520 TOTAL STATION, USING A FULL SET OF DIRECTIONAL ANGLES.

BEARINGS ARE BASED UPON PART. 2000-0082.
 PLOTTED BY A HP DESIGNJET 500 ON
 CONTINENTAL IMAGING # JPC4M2 POLYESTER
 FILM WITH HP CARTRIDGE # 4844A.

SURVEYED FOR:
 OWENS FAMILY
 ENTERPRISES
 6523 AZALEA GLEN RD.
 GLENDALE, OR 97442

SURVEYED BY:
 RAYMOND WYTCHERLEY
 WYTCHERLEY SURVEYING
 P.O. BOX 888
 GLENDALE, OR 97442
 541-832-3286
 541-860-2648

MAP FILE M146-29

SCALE: 1" = 200'