MAP FILE M146-25

FILED
Date: 8-26-2005 By: X
This survey consists of:
Map: M146-25
Narrative:
Corner Rpt:
DOUGLAS COUNTY SURVEYOR

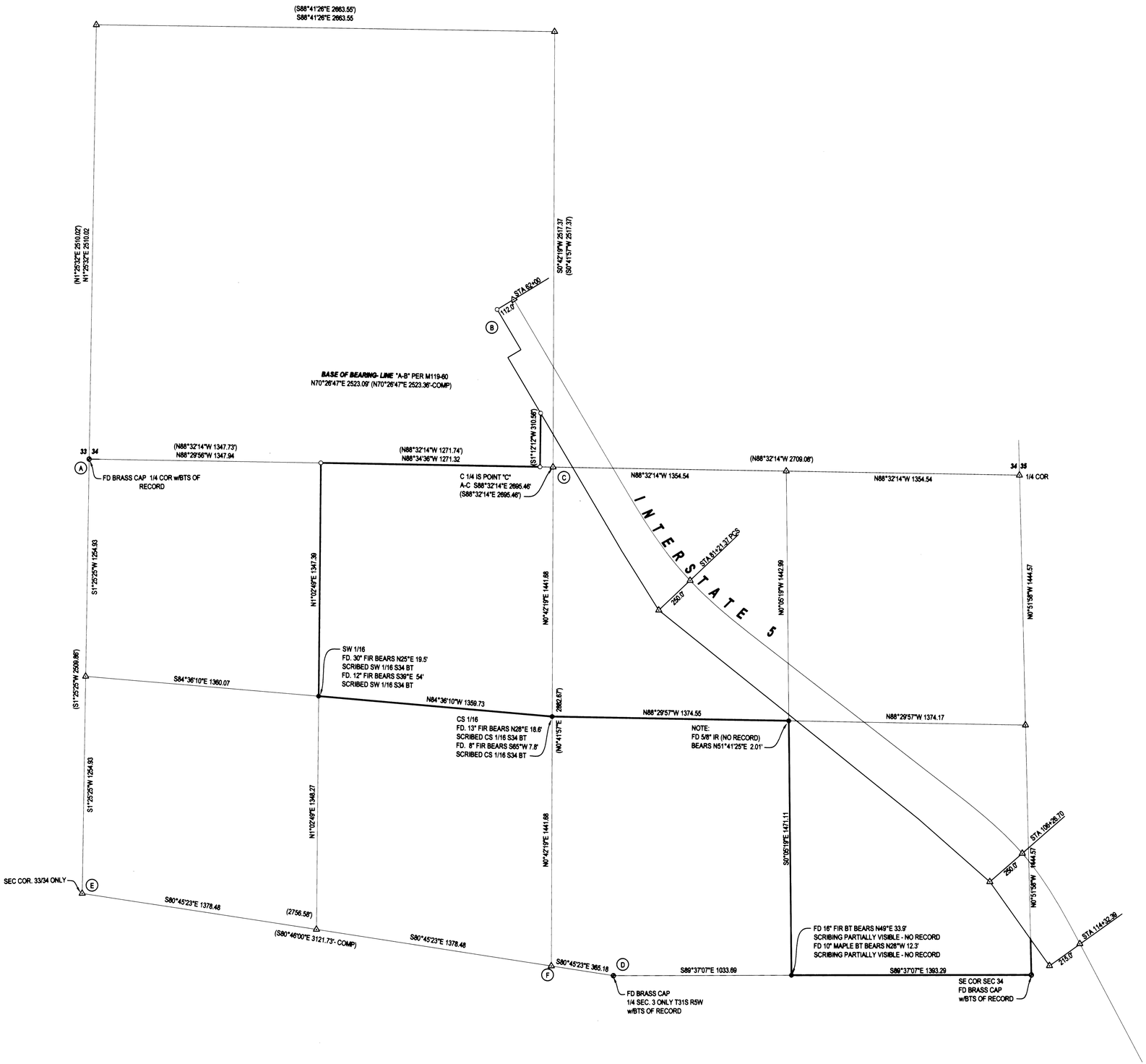

LEGEND

- ○ FOUND 5/8" IRON ROD UNLESS OTHERWISE NOTED
- ● SET 5/8"x30" IRON ROD w/CAP STAMPED "HIBBS-LS 52969"
- △ CALCULATED POSITION
- ( ) RECORD PER M119-60

NARRATIVE:

THE PURPOSE OF THIS SURVEY WAS TO ESTABLISH CORNERS OF THE ODOT PROPERTY. THE FREEWAY RIGHT-OF-WAY WAS FENCED, ALL OTHER LINES WERE MARKED WITH FLO-RED FLAGGING, FLO-RED PAINT ON BLAZED TREES AND SOME STEEL POSTS. POINTS A, B, C AND D WERE ALL FOUND PER M119-60 AND FIT VERY WELL. THE SOUTHWEST CORNER OF THE SECTION AND THE EAST QUARTER CORNER WERE CREATED RECORD PER M119-60. POINT F WAS PROPORTIONED BETWEEN POINT D AND E.

SURVEY

LYING IN THE SW & SE 1/4 SEC. 34, T30S, R5W,
WILLAMETTE MERIDIAN, DOUGLAS COUNTY, OREGON

CLIENT:
OREGON DEPT. OF TRANSPORTATION
RIGHT-OF-WAY DIVISION
411 TRANSPORTATION BLDG.
SALEM, OR. 97310

SURVEYOR:
NEIL HIBBS LAND SURVEYING, INC.
4739 LOOKINGGLASS ROAD
ROSEBURG, OREGON 97470
phone (541) 867-8303
fax (541) 867-8306
email: NeilHibbs@aol.com

REGISTERED PROFESSIONAL LAND SURVEYOR
OREGON
JANUARY 12, 1999
F.NEIL HIBBS
52969
EXPIRATION DATE 6/30/2007

DWG. SCALE: 1" = 300' | JOB #: 259-03 | DATE: AUGUST 2005 | PAGE: 1 OF 1

DRAFTING

MAP FILE M146-25