

FILED  
Date: 8-19-2005 By: J.C.  
This Survey consists of:  
Map: M146-24  
No. \_\_\_\_\_  
Com. \_\_\_\_\_  
DOUGLAS COUNTY  
SURVEYOR

PLAT OF SURVEY  
LOCATED IN  
S.E. 1/4 SECTION 19 AND S.W. 1/4 SECTION 20  
T 32 S, R 5 W, W.M.  
DOUGLAS COUNTY, OREGON  
JULY 21, 2005

REGISTERED  
PROFESSIONAL  
LAND SURVEYOR  
*Raymond W. Wytcherley*  
OREGON  
JULY 25, 1995  
RAYMOND W. WYTCHERLEY  
2724  
EXPIRES JUNE 30, 2006

SCALE: 1" = 100'

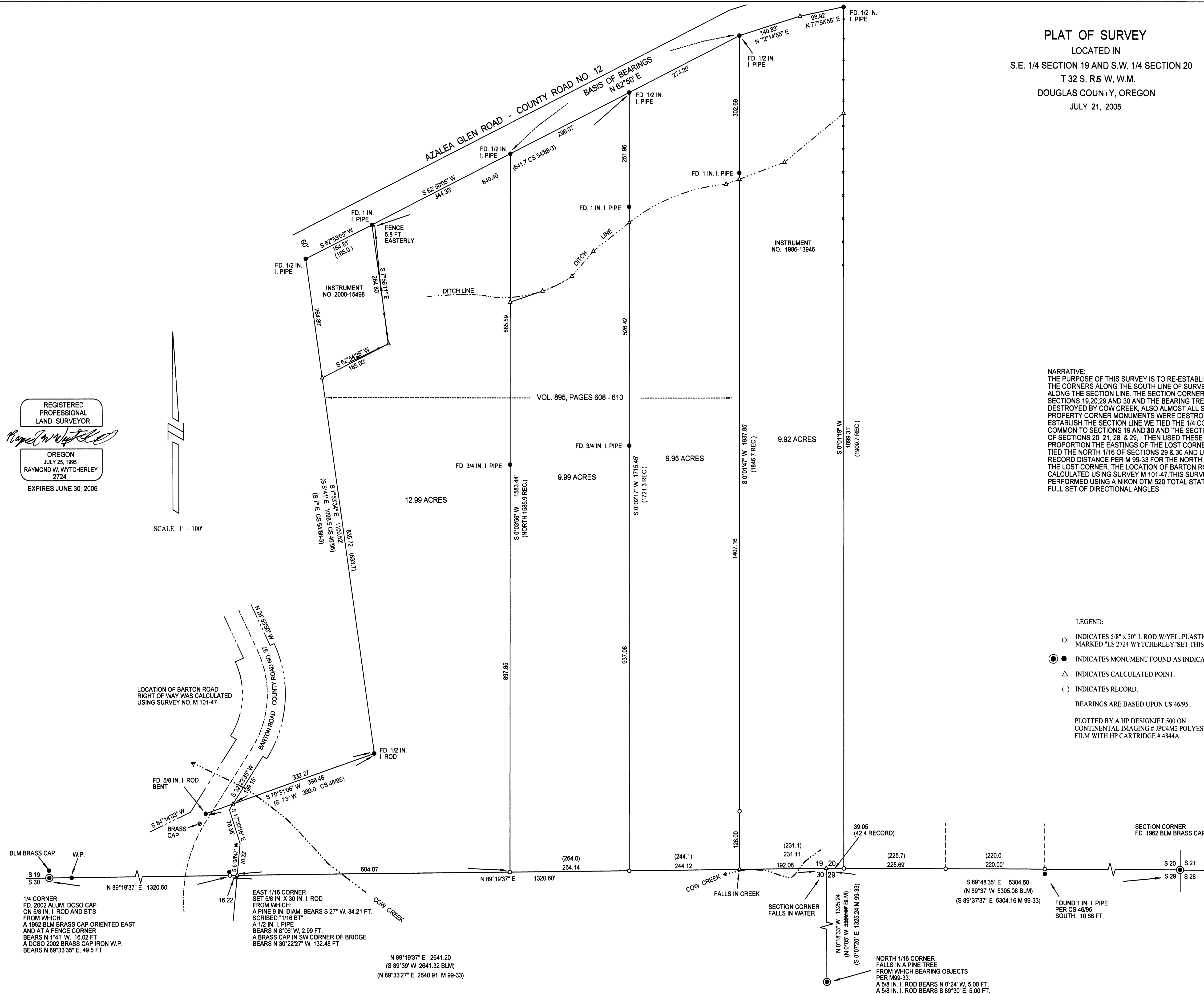

NARRATIVE:  
THE PURPOSE OF THIS SURVEY IS TO RE-ESTABLISH THE CORNERS ALONG THE SOUTH LINE OF SURVEY CS 46/95 ALONG THE SECTION LINE. THE SECTION CORNER COMMON TO SECTIONS 19, 20, 29 AND 30 AND THE BEARING TREES WERE DESTROYED BY COW CREEK. ALSO ALMOST ALL SET PROPERTY CORNER MONUMENTS WERE DESTROYED. TO RE-ESTABLISH THE SECTION LINE WE TIED THE 1/4 CORNER COMMON TO SECTIONS 19 AND 30 AND THE SECTION CORNER OF SECTIONS 20, 21, 28, & 29. I THEN USED THESE POINTS TO PROPORTION THE EASTINGS OF THE LOST CORNER. WE THEN TIED THE NORTH 1/16 OF SECTIONS 29 & 30 AND USED THE RECORD DISTANCE PER M 99-33 FOR THE NORTHINGS OF THE THE LOST CORNER. THE LOCATION OF BARTON ROAD WAS CALCULATED USING SURVEY M 101-47. THIS SURVEY WAS PERFORMED USING A NIKON DTM 520 TOTAL STATION USING A FULL SET OF DIRECTIONAL ANGLES.

LEGEND:  
○ INDICATES 5/8" x 30" I. ROD W/YEL. PLASTIC CAP MARKED "LS 2724 WYTCHERLEY" SET THIS SURVEY.  
● INDICATES MONUMENT FOUND AS INDICATED.  
△ INDICATES CALCULATED POINT.  
( ) INDICATES RECORD.  
BEARINGS ARE BASED UPON CS 46/95.  
PLOTTED BY A HP DESIGNJET 500 ON CONTINENTAL IMAGING # JPC4M2 POLYESTER FILM WITH HP CARTRIDGE # 4844A.

SURVEYED FOR:  
WILLIS CLINE AND  
JEANNETTE CLINE  
163 CLINE RANCH ROAD  
GLENDALE, OREGON 97442  
DOUG REEVES  
4844 AZALEA GLEN ROAD  
GLENDALE, OR 97442  
SURVEYED BY:  
RAYMOND WYTCHERLEY  
WYTCHERLEY SURVEYING  
P.O. BOX 888  
GLENDALE, OR 97442  
541-832-3286  
541-660-2648