

FILED
 Date: 6-27-2005 By: JP
 This survey consists of:
 Map: M146-22
 Narrative:
 Corner Rpt:
DOUGLAS COUNTY SURVEYOR

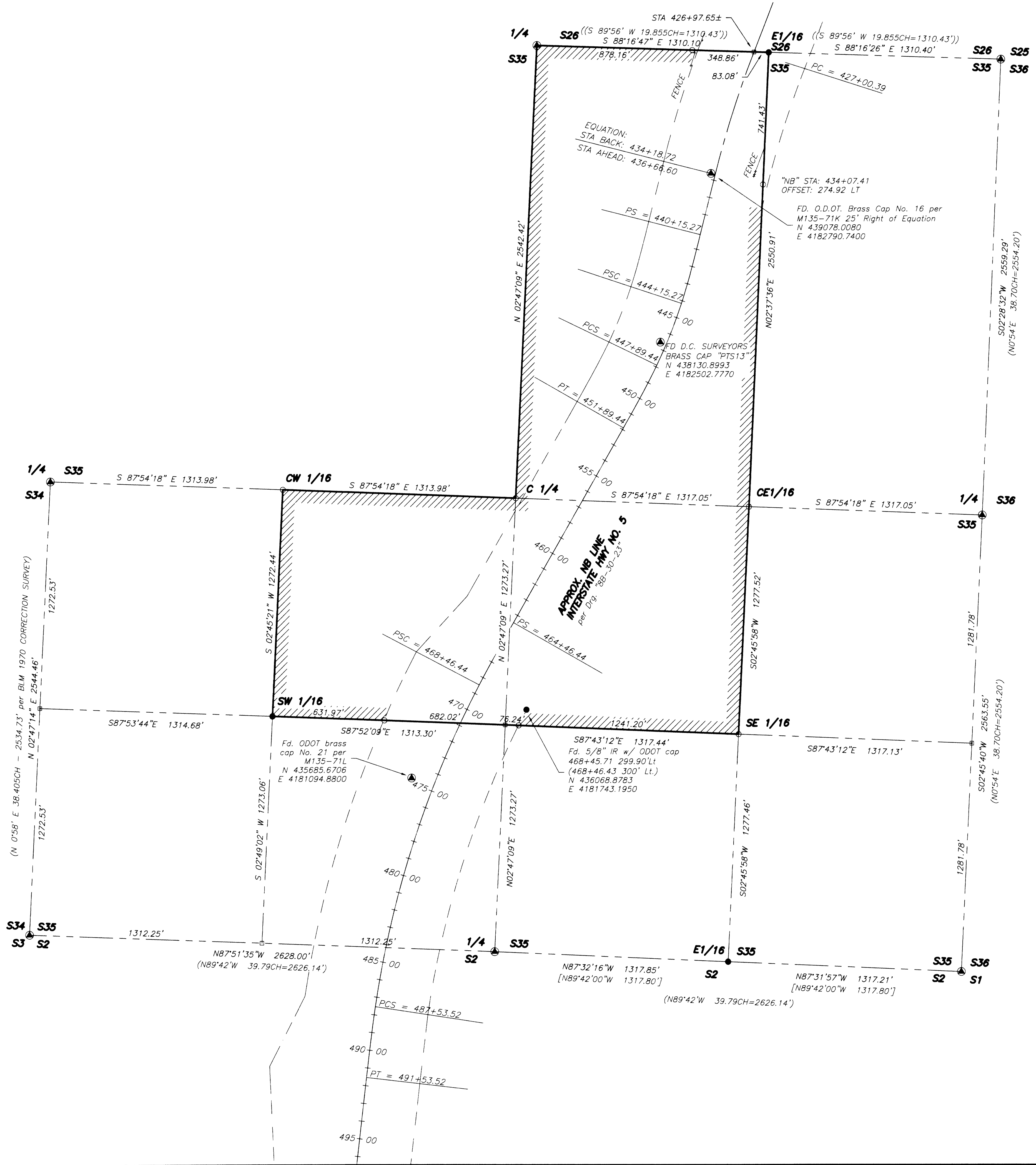

E 1/16, SEC. 35 & SEC. 26

Found 5/8" iron rod (per H EN12) from which:
 a 5" D. fir bears N23°W 3.8' which I scribed "X BT"
 a 6" D. fir bears N69°E 4.7' which I scribed "X BT"

CE 1/16, SEC. 35

Set 5/8" IR per Legend from which
 a 9" Maple bears S4°E 15.1' which I scribed "CE1/16 S35 BT" in a single blaze.
 a 6" D. fir bears N29°W 14.0' which I scribed "CE1/16 S35 BT" in single blaze.
 a 46" D. fir w/ BT tag bears S45°E 11.3' (reads N55°W 10') No evidence of scribing or face.

SE 1/16, SEC. 35

Set 5/8" IR per Legend from which
 a 5/8" iron rod (per H EN 12) bears S30°W 4.2'.
 a 16" W. Fir bears N20°W 5.8' which I scribed "SE1/16 S35 BT" in a single blaze.
 a 9" W. Fir bears S64°E 13.2' which I scribed "SE1/16 S35 BT" in single blaze.

SEC. COR. S34, S35 T31S, R5W

Found BLM monument marked as described disturbed which I reset from which:
 a 65" Cedar with visible scribes in partially healed blaze bears N20°E 79.9' (121 lks)
 a 27" Cedar with healed blaze bears S41°W 72.7' (113 lks=74.6')
 a 66" Cedar stump with visible scribes bears S66°E 136.2' (196lks=129.4')

New Accessories

a 11" D. fir bears S71°E 25.6' which I scribed "T32S R5W S2 BT" in single blaze.
 a 15" D. fir bears N8°W 41.2' which I scribed "T31S R5W S34 BT" in single face.

SW 1/16, SEC. 35

Found a 5/8" iron rod (per H EN 12) from which:
 a 5" Cedar bears S44°W 20.0' which I scribed "X BT" in single face.
 a 8" Cedar bears N86°W 15.1' which I scribed "SW 1/16 S35 BT" in single face.

CW 1/16, SEC. 35

Set 5/8" IR per legend from which:
 a 13" D. fir bears S73°W 26.3' which I scribed "CW1/16 S35 BT" in single face.
 a 11" D. fir bears N21°W 24.8' which I scribed "CW 1/16 S35 BT" in single face.

C 1/4, SEC. 35

Set 5/8" IR per legend from which:
 a 3/4" iron pipe bears N86°E 1.8' (Fd. per H EN12) from which a 24" D. fir with BT tag & no visible scars bears N48°E 7.1'
 a 8" D. fir bears S59°W 24.5' which I scribed "C1/4 S35 BT" in single face.
 a 9" D. fir bears N14°W 8.1' which I scribed "C1/4 S35 BT" in single face.
 a 9" Maple bears N36°E 31.2' which I scribed "C1/4 S35 BT" in single face.
 a 30" D. fir bears S28°E 27.3' which I scribed "C1/4 S35 BT" in single face.

NARRATIVE

The purpose of the survey was to monument and mark the boundary of the property described as the West 1/2 of the Northeast 1/4, Northeast 1/4 of the Southwest 1/4 and the Northwest 1/4 of the Southeast 1/4 of Section 35, Township 31 South, Range 5 West, W.M.
 Bearings for this survey are based on the Oregon State Plane Coordinate System, South Zone, NAD 83 (1998) datum as determined by G.P.S. observation at N.G.S. monument "AZEL" with an average convergence within the project of 1°52'31" left.
 The found corners were tied and the section subdivided per the 1976 Manual of Surveying Instructions. The interior corners were established and set as shown. The temporary East 1/16 corner common to Section 26 and 35 per Wilford Haines 1973 survey (H-EN12) was held. Other temporary corners found per H-EN12 were not held.

LEGEND

- ▲ Found brass cap & accessories per DCSO Corner Renewal Records unless noted.
- Found 5/8" iron rod unless noted
- Calculated Point (not set)
- Set 5/8" x 30" iron rebar with plastic cap marked "LANDMARK 2287"
- ▨ Blazed and painted trees along boundary this survey.

RECORD INFORMATION

- () BLM Dependent Resurvey accepted July 9, 1956 unless noted.
- [] M135-46
- () H EN12

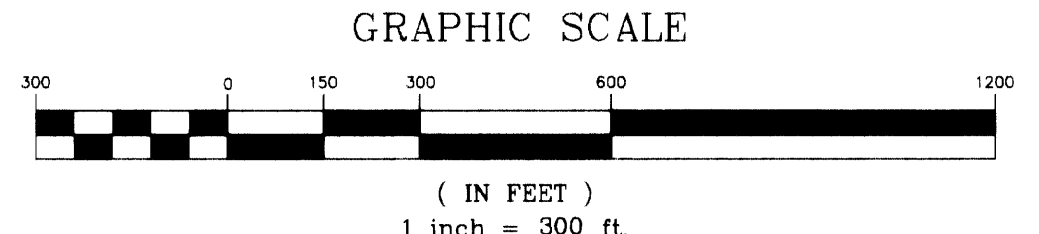

GRID N:434810.072
 GRID E:4178935.110
 LATITUDE: 42°49'33.913"
 LONGITUDE: -123°16'03.837"
 CONVERGENCE: -1°53'37"

Sheet 1 of 1
RECORD OF SURVEY
 In the NE, SE & SW 1/4, Section 35,
 Township 31 South, Range 5 West, W.M.
 Douglas County, Oregon
 MAY 2005

REGISTERED PROFESSIONAL LAND SURVEYOR
 Mark A. Heimbürger
 OREGON
 JULY 16, 1987
 MARK A. HEIMBURGER
 2287
 RENEWS JUNE 30, 2005

FOR: O.D.O.T. Right of Way Section
 355 Capitol Street NE
 Salem, OR 97301-3871

LM LAND MARK SURVEYING, INC.
 3329 N.E. STEPHENS ST.
 ROSEBURG, OREGON 97470
 TEL. (541) 877-9400
 FAX (541) 877-9401
 LM Proj. No. 2005-0049