

FILED
Date: 4/8/2004 By: JP
This survey consists of:
Map: M146-2
Narrative:
Corner Rpt:
DOUGLAS COUNTY
SURVEYOR

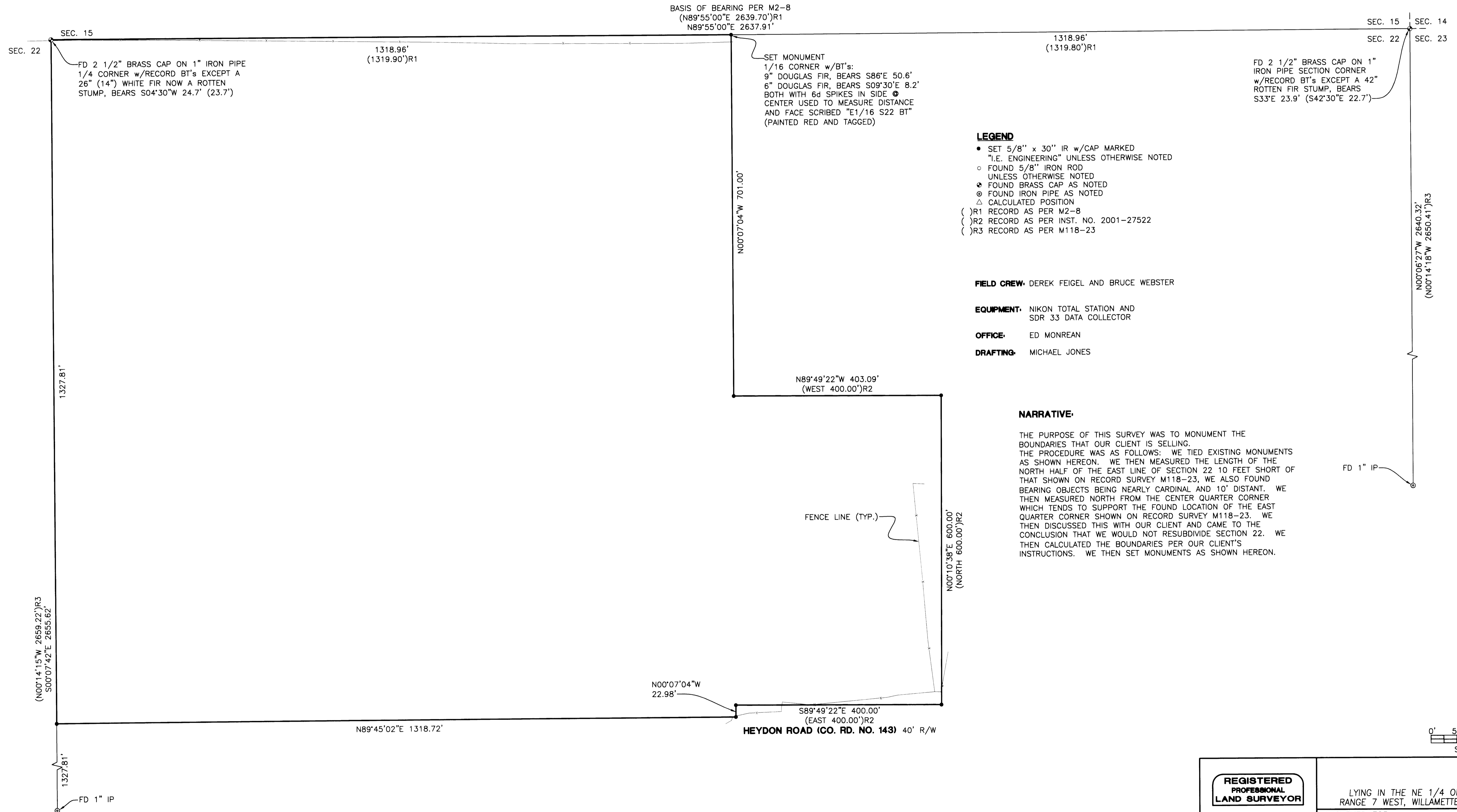

- LEGEND**
- SET 5/8" x 30" IR w/CAP MARKED "I.E. ENGINEERING" UNLESS OTHERWISE NOTED
 - FOUND 5/8" IRON ROD UNLESS OTHERWISE NOTED
 - ⊗ FOUND BRASS CAP AS NOTED
 - ⊙ FOUND IRON PIPE AS NOTED
 - △ CALCULATED POSITION
 - () R1 RECORD AS PER M2-8
 - () R2 RECORD AS PER INST. NO. 2001-27522
 - () R3 RECORD AS PER M118-23

FIELD CREW: DEREK FEIGEL AND BRUCE WEBSTER
EQUIPMENT: NIKON TOTAL STATION AND SDR 33 DATA COLLECTOR
OFFICE: ED MONREAN
DRAFTING: MICHAEL JONES

NARRATIVE:
THE PURPOSE OF THIS SURVEY WAS TO MONUMENT THE BOUNDARIES THAT OUR CLIENT IS SELLING. THE PROCEDURE WAS AS FOLLOWS: WE TIED EXISTING MONUMENTS AS SHOWN HEREON. WE THEN MEASURED THE LENGTH OF THE NORTH HALF OF THE EAST LINE OF SECTION 22 10 FEET SHORT OF THAT SHOWN ON RECORD SURVEY M118-23, WE ALSO FOUND BEARING OBJECTS BEING NEARLY CARDINAL AND 10' DISTANT. WE THEN MEASURED NORTH FROM THE CENTER QUARTER CORNER WHICH TENDS TO SUPPORT THE FOUND LOCATION OF THE EAST QUARTER CORNER SHOWN ON RECORD SURVEY M118-23. WE THEN DISCUSSED THIS WITH OUR CLIENT AND CAME TO THE CONCLUSION THAT WE WOULD NOT RESUBDIVIDE SECTION 22. WE THEN CALCULATED THE BOUNDARIES PER OUR CLIENT'S INSTRUCTIONS. WE THEN SET MONUMENTS AS SHOWN HEREON.

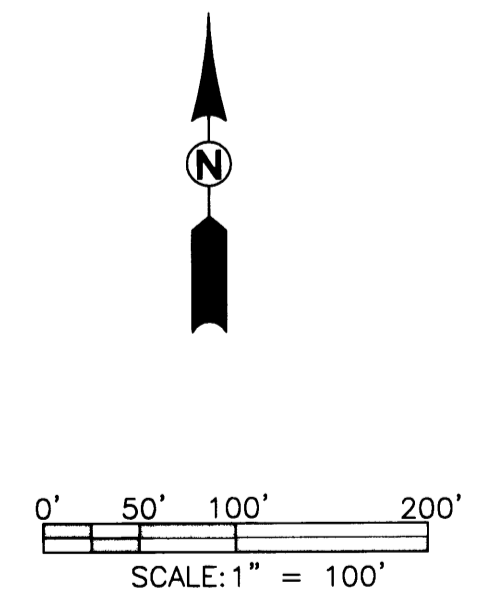

REGISTERED PROFESSIONAL LAND SURVEYOR EXPIRES: 12/31/2004	SURVEY LYING IN THE NE 1/4 OF SECTION 22, TOWNSHIP 26 SOUTH, RANGE 7 WEST, WILLAMETTE MERIDIAN, DOUGLAS COUNTY, OREGON	
	SURVEYED FOR: MARIANNE TESKE 2250 HEYDON RD. ROSEBURG, OREGON 97470	SURVEYED BY: 741 SE Jackson Street Roseburg, Oregon 97470 PHONE (541) 673-0166 FAX (541) 440-9392 email@ieengineering.com
DWG. BY: MLJ		SCALE: AS SHOWN DATE: MARCH, 2004 JOB NO: 1986-01 PAGE: 1 OF 1