

FILED  
 Date: 1-17-2005 By: JLR  
 This survey consists of:  
 Map: M 146-15  
 Narrative:  
 Corner Rpt:  
 DOUGLAS COUNTY  
 SURVEYOR

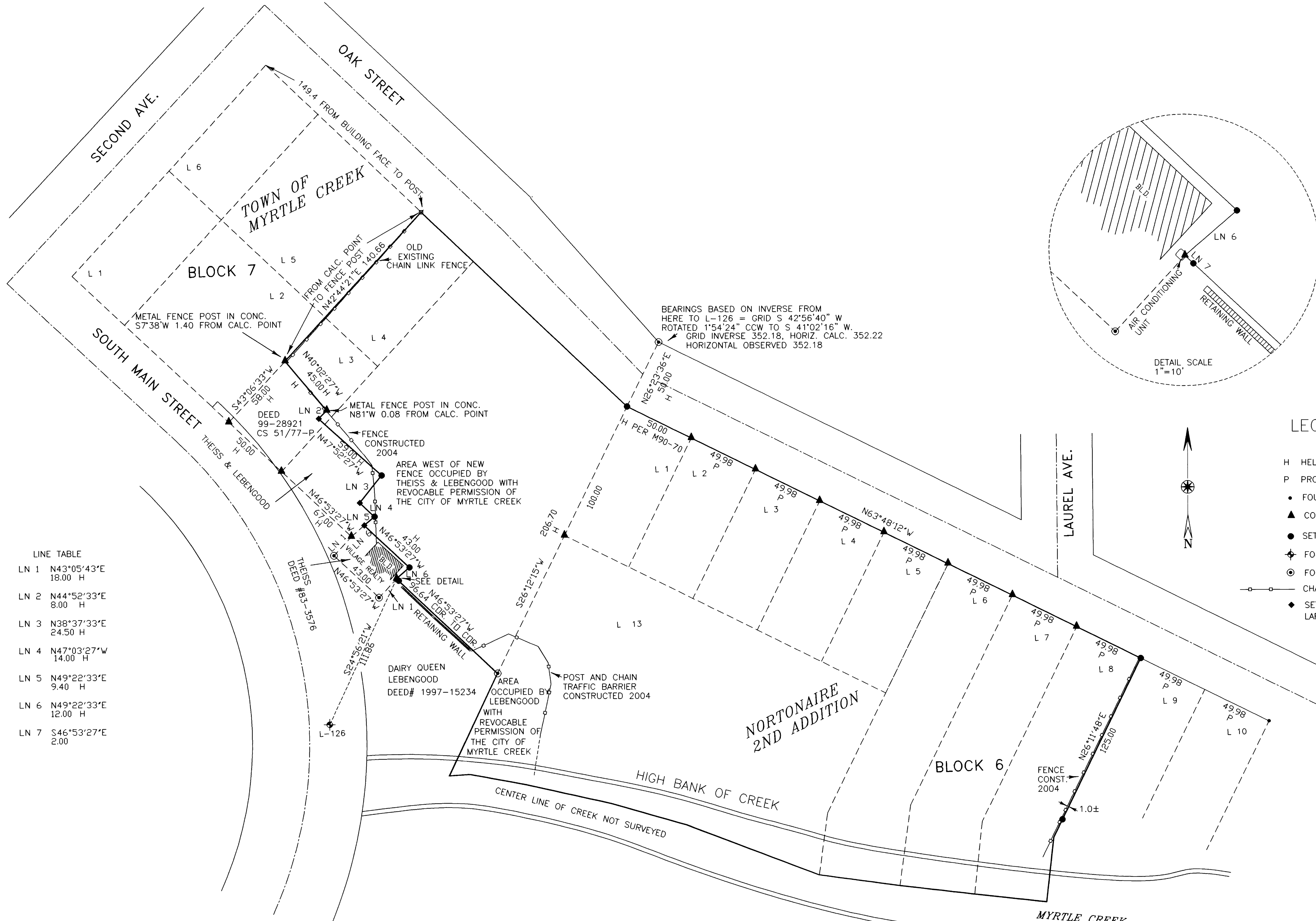

LINE TABLE

LN 1	N43°05'43"E	18.00	H
LN 2	N44°52'33"E	8.00	H
LN 3	N38°37'33"E	24.50	H
LN 4	N47°03'27"W	14.00	H
LN 5	N49°22'33"E	9.40	H
LN 6	N49°22'33"E	12.00	H
LN 7	S46°53'27"E	2.00	H

LEGEND

- H HELD DEED OR RECORD DISTANCE AS SHOWN
- P PROPORTIONED DISTANCE
- FOUND 1/2" IRON ROD
- ▲ COMPUTED POINT, NOT FOUND OR SET
- SET 5/8"x30" IRON ROD WITH 1.5" PLASTIC CAP "LS 866"
- ◆ FOUND DCSO BRASS CAP AS NOTED
- ⊙ FOUND 2" ALUMINUM CAP "CITY OF MYRTLE CREEK" PER M90-77
- CHAIN LINK FENCE OR BARRIER AS NOTED
- ◆ SET TEMPORARY PK NAIL
- ◆ LARGE RIP-RAP UNDER PAVEMENT PREVENTS SETTING IRON RODS

SURVEY NARRATIVE:  
 PURPOSE: THIS SURVEY WAS MADE TO SHOW THE BOUNDARY OF CREEKSIDE MEMORIAL PARK AND THE PERMITTED ENCROACHMENTS BY OTHERS.  
 BOUNDARY CONTROL: SURVEY CONTROL IS BASED ON M 90-77. DISTANCES ARE CONVERTED FROM GRID TO HORIZONTAL OBSERVED. BASIS OF BEARING IS AS SHOWN. DEEDS REFERENCED ARE SHOWN ON THE PLAT. SURVEY CS 51/77-P AND DEED BEARINGS BASED ON THIS SURVEY ARE ROTATED TO CURRENT SURVEY BASIS.  
 SURVEY, CALCULATIONS, AND DRAFTING: WILLIAM J. RUPPERT  
 EQUIPMENT: NIKON DTM A-20 TOTAL STATION.

BOUNDARY SURVEY OF CREEKSIDE MEMORIAL PARK	
T.29S., R.5W., W.M. NE1/4 SECTION 28 & NW1/4 SECTION 27	
Surveyed for:	
CITY OF MYRTLE CREEK PO BOX 940 MYRTLE CREEK, OR 97457	
REGISTERED OREGON LAND SURVEYOR <i>William J. Ruppert</i>	Surveyed by: WILLIAM J. RUPPERT AN EMPLOYEE OF THE CITY OF MYRTLE CREEK P.O. BOX 940 MYRTLE CREEK, OR 97457
JULY 12, 1968 WILLIAM J. RUPPERT 866	SCALE 1"=40'
MY REGISTRATION EXPIRES 12/31/2006	JANUARY 2005 SHEET 1 OF 1