

# PROPERTY SURVEY

Located in the  
N.W. 1/4 of SECTION 19, TOWNSHIP 27 SOUTH,  
RANGE 5 WEST; WILLAMETTE MERIDIAN  
and in the  
N.E. 1/4 of SECTION 24, TOWNSHIP 27 SOUTH,  
RANGE 6 WEST, WILLAMETTE MERIDIAN  
CITY OF ROSEBURG, DOUGLAS COUNTY, OREGON

Prepared for:  
COW CREEK BAND of the  
UMPQUA TRIBE of INDIANS  
2371 N. E. STEPHENS ST., SUITE 100,  
ROSEBURG, OREGON 97470

Prepared by:  
RAYMOND F. BROWN - P.L.S. #2391  
P. O. BOX 539  
CANYONVILLE, OR. 97417  
PHONE: (541) 839-6185

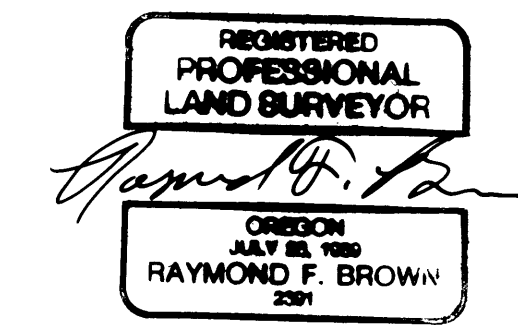

EXP. 12/31/05

### NOTE:

STREETS SHOWN HEREON ARE ONLY FOR THIS SURVEY. AND DO NOT SHOW ANY CHANGES OR OTHER STREETS IN THIS AREA.

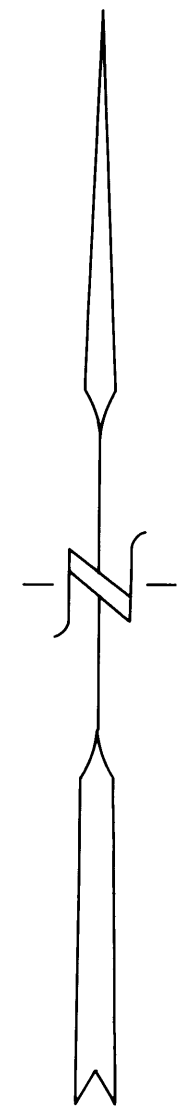

OCTOBER, 2004  
SCALE: 1" = 100'

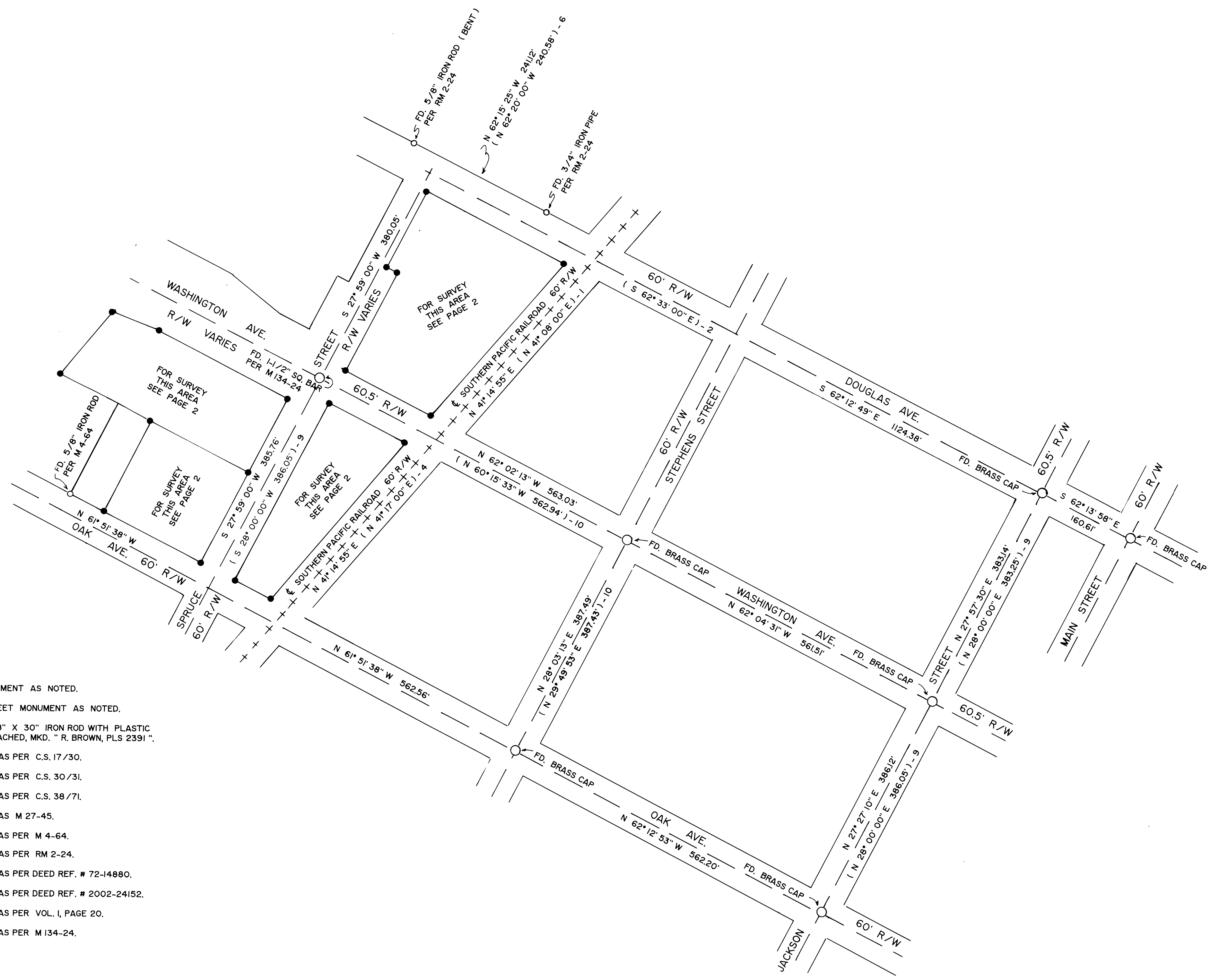

### LEGEND:

- FD. MONUMENT AS NOTED.
  - FD. STREET MONUMENT AS NOTED.
  - SET 5/8" X 30" IRON ROD WITH PLASTIC CAP ATTACHED, MKD. "R. BROWN, PLS 2391".
- ( ) - 1 RECORD AS PER C.S. 17/30.  
 ( ) - 2 RECORD AS PER C.S. 30/31.  
 ( ) - 3 RECORD AS PER C.S. 38/71.  
 ( ) - 4 RECORD AS PER M 27-45.  
 ( ) - 5 RECORD AS PER M 4-64.  
 ( ) - 6 RECORD AS PER RM 2-24.  
 ( ) - 7 RECORD AS PER DEED REF. # 72-14880.  
 ( ) - 8 RECORD AS PER DEED REF. # 2002-24152.  
 ( ) - 9 RECORD AS PER VOL. I, PAGE 20.  
 ( ) - 10 RECORD AS PER M134-24.