

NARRATIVE:

The purpose of this survey was to replace the monuments that were destroyed during the construction of the fence and the sidewalks within the subdivision of Safari Estates, Phase 1, recorded as Volume 21, Page 5 A&B of the Plat Records of Douglas County, Oregon.

The positions of the destroyed monuments were computed and then referenced as shown on the map.

CURVE	RADIUS	LENGTH	CHORD BEARING	CHORD LENGTH	RECORD			
					RADIUS	LENGTH	CHORD BEARING	CHORD LENGTH
C1	11.50	18.06	N45°09'27"E	16.26	<11.50>	<18.06>	<N45°09'27"E>	<16.26>
C2	11.50	18.06	S44°50'33"E	16.26	<11.50>	<18.06>	<S44°50'33"E>	<16.26>
C3	11.50	18.08	N45°07'03"E	16.27	<11.50>	<18.08>	<N45°07'03"E>	<16.27>
C4	11.50	18.05	N44°52'57"W	16.25	<11.50>	<18.05>	<N44°52'57"W>	<16.25>
C5	11.50	18.08	S45°07'03"W	16.27	<11.50>	<18.08>	<S45°07'03"W>	<16.27>
C6	11.50	18.05	S44°52'57"E	16.25	<11.50>	<18.05>	<S44°52'57"E>	<16.25>
C7	33.00	51.95	N45°10'22"E	46.75	<33.00>	<51.95>	<N45°10'22"E>	<46.75>
C8	33.00	51.64	S44°45'05"E	46.53	<33.00>	<51.64>	<S44°45'05"E>	<46.53>
C9	200.00	11.84	N88°28'08"E	11.79	<200.00>	<11.84>	<N88°28'08"E>	<11.79>
C10	200.00	157.28	N64°15'07"E	153.26	<200.00>	<157.28>	<N64°15'07"E>	<153.26>
C11	177.50	102.97	N58°20'33"E	101.53	<177.50>	<102.97>	<N58°20'33"E>	<101.53>
C12	177.50	5.00	N74°09'16"E	5.00	<177.50>	<5.00>	<N74°09'16"E>	<5.00>
C13	11.50	20.44	S54°07'45"E	17.85	<11.50>	<20.44>	<S54°07'45"E>	<17.85>
C14	11.50	18.74	N43°28'08"E	16.74	<11.50>	<18.74>	<N43°28'08"E>	<16.74>

- Legend:**
- Found 5/8" Iron Rod unless noted
 - Set 5/8" x .30" Iron Rod w/ plastic cap marked "LANDMARK"
 - Calculated Point, No Monumentation.
 - ▣ Fence Pillar

Record Information

- < > Record Subdivision Volume 21 Page 5 A&B (Safari Estates, Phase 1) by Land Mark Surveying, Inc.
- () Record Survey M132-68 by Land Mark Surveying, Inc.
- [] Land Partition 1997-0099 by Janet R. Lundeen.

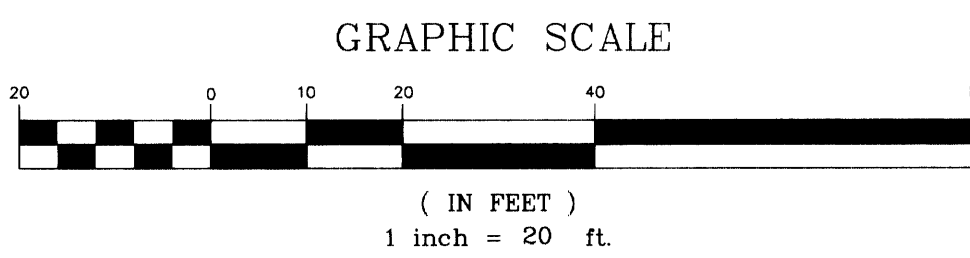
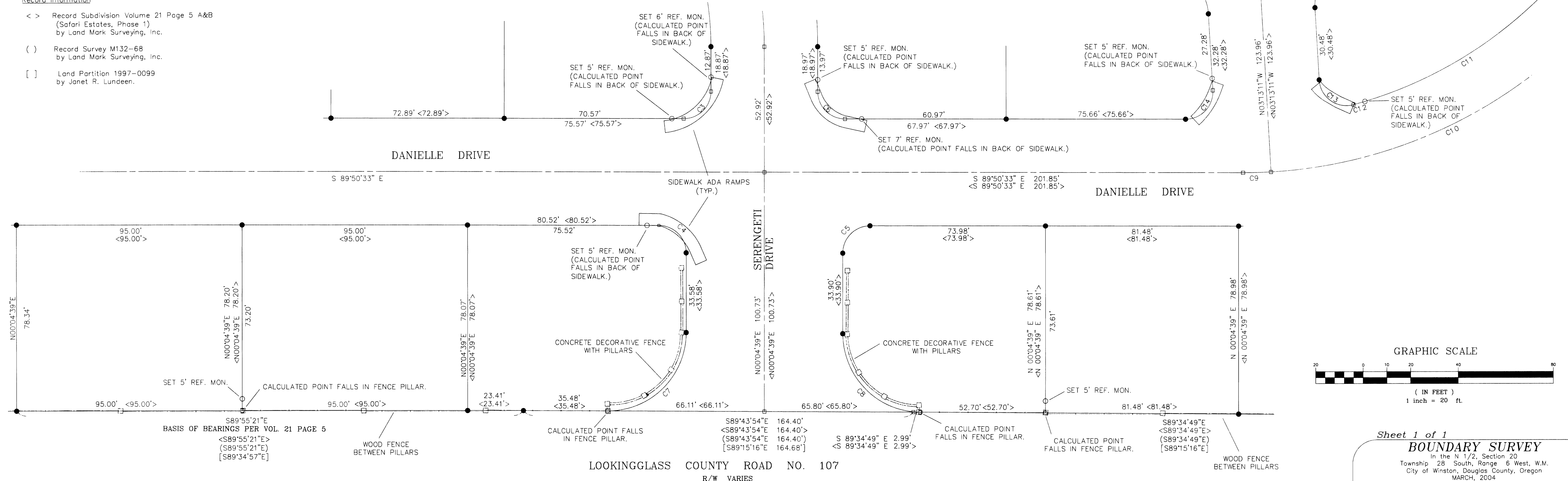

Sheet 1 of 1
BOUNDARY SURVEY
 In the N 1/2, Section 20
 Township 28 South, Range 6 West, W.M.
 City of Winston, Douglas County, Oregon
 MARCH, 2004

FOR: MARK BUECHLEY
 PO BOX 394
 GLIDE, OR 97443

REGISTERED PROFESSIONAL LAND SURVEYOR

Mark A. Heimbürger

OREGON
 JULY 16, 1987
 MARK A. HEIMBURGER
 2287
 RENEWS JUNE 30, 2005

LM LAND MARK SURVEYING, INC.

3328 N.E. STEPHENS ST.
 ROSEBURG, OREGON 97470
 TEL. (541) 677-9400
 FAX (541) 677-9401

LM Proj. No. 2002-0100