

SURVEY IN NE 1/4 OF SEC. 24 T22S, R8W W.M.

FILED
 Date: 12-14-2004 by: JC
 Title: Survey on map of:
 Map: M145-78
 Corner: 67/6-23, 28, 29
 JC DOUGLAS COUNTY
 SURVEYOR

FOR: DOUGLAS COUNTY PUBLIC WORKS
 BY: DOUGLAS COUNTY SURVEYORS OFFICE
 COURTHOUSE, ROOM 105A, ROSEBURG, OR.
 DATE: NOVEMBER 2004

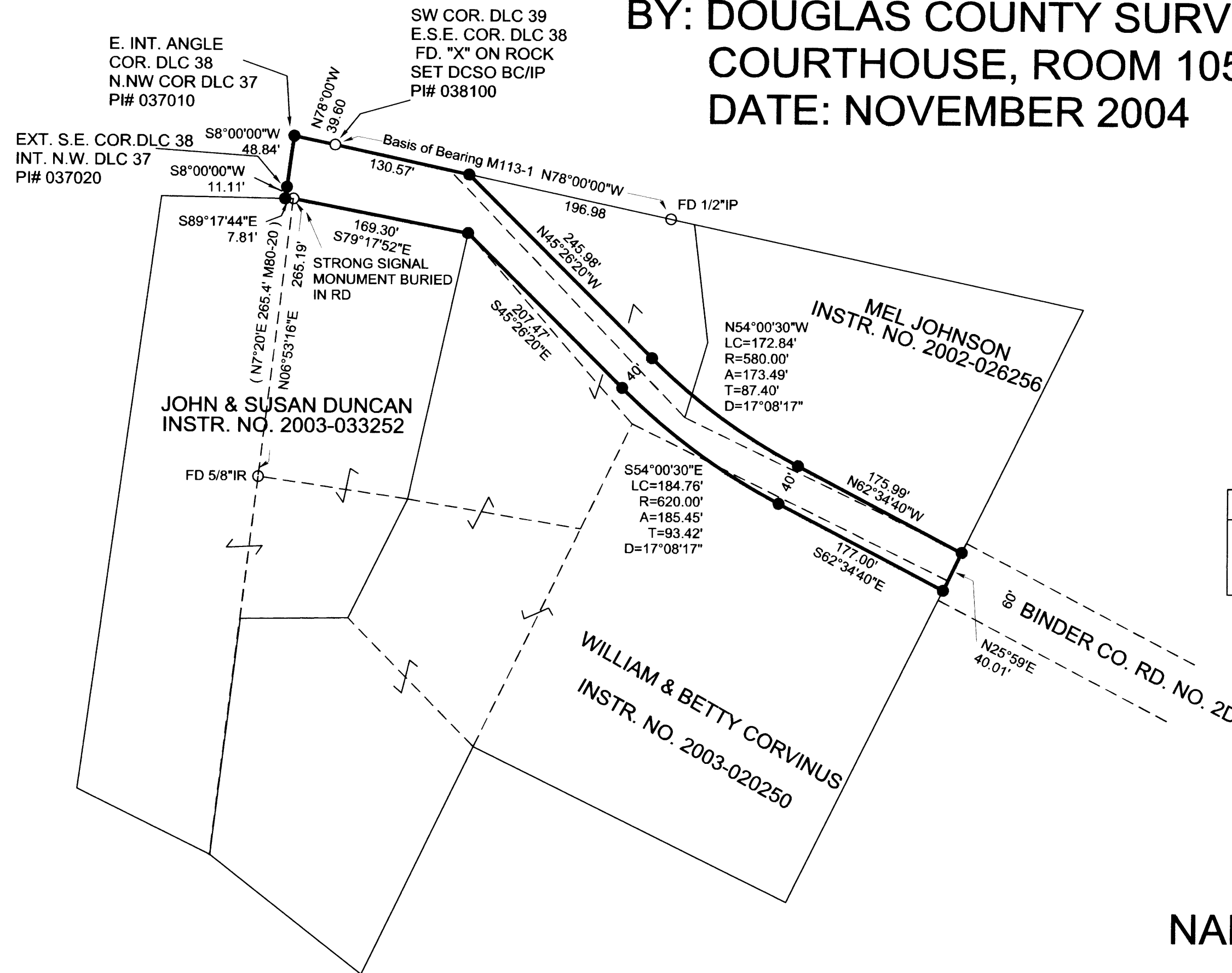

REGISTERED
 PROFESSIONAL
 LAND SURVEYOR
Randall W. Smith
 OREGON
 RANDALL W. SMITH
 JULY 25, 1990
 2469
 EXPIRES: 6-30-2006

NARRATIVE

SURVEY FOR THE PURPOSE OF MONUMENTING AND DEFINING THAT PORTION OF BINDER COUNTY ROAD NO. 2-D, TO BE ACCEPTED AS THE DEDICATED ROADWAY AND TO VACATE ANY PORTION LYING NORTHERLY AND SOUTHERLY THEREOF. SAID VACATION TO BE INITIATED BY THE DOUGLAS COUNTY PUBLIC WORKS DEPT. AND IS SUBJECT TO ACCEPTANCE BY THE ADJACENT PROPERTY OWNERS LISTED HEREON.

PROPOSED RIGHT-OF-WAY DETERMINED BY USING THE CENTERLINE OF EXISTING TRAVELED WAY AND THOSE SURVEYS FILED IN THE DOUGLAS CO. SURVEYORS OFFICE AS M80-20, M113-1, CS40/385-2, CS40-385-3 AND CS41/177.

FIELD CREW: RANDY SMITH, JOHN PIKE, STEVE FLAUSE AND ROMNEY WARE
 OFFICE COMPUTATIONS: ROMNEY WARE
 DRAFTING: RANDY SMITH

C.S. File No. 67/6-23, 28, 29
 MAP FILE M145-78

C.S. File No. 67/6-23, 28, 29
 MAP FILE M145-78