

BOUNDARY LINE ADJUSTMENT SURVEY

IN THE NORTHEAST 1/4 SEC. 33, T. 24 S., R. 5 W., W. M.

DOUGLAS COUNTY, OREGON - DECEMBER 2004 - PLANNING FILE #04-M054

FILED
 Date: 12-13-2004 By: JC
 This survey consists of:
 Map: M145-77
 Name:
 Corner Rpt:
 DOUGLAS COUNTY
 SURVEYOR

APPROVAL:

Keith L. Cubie 12/13/04
 DOUGLAS COUNTY PLANNING DEPARTMENT DATE

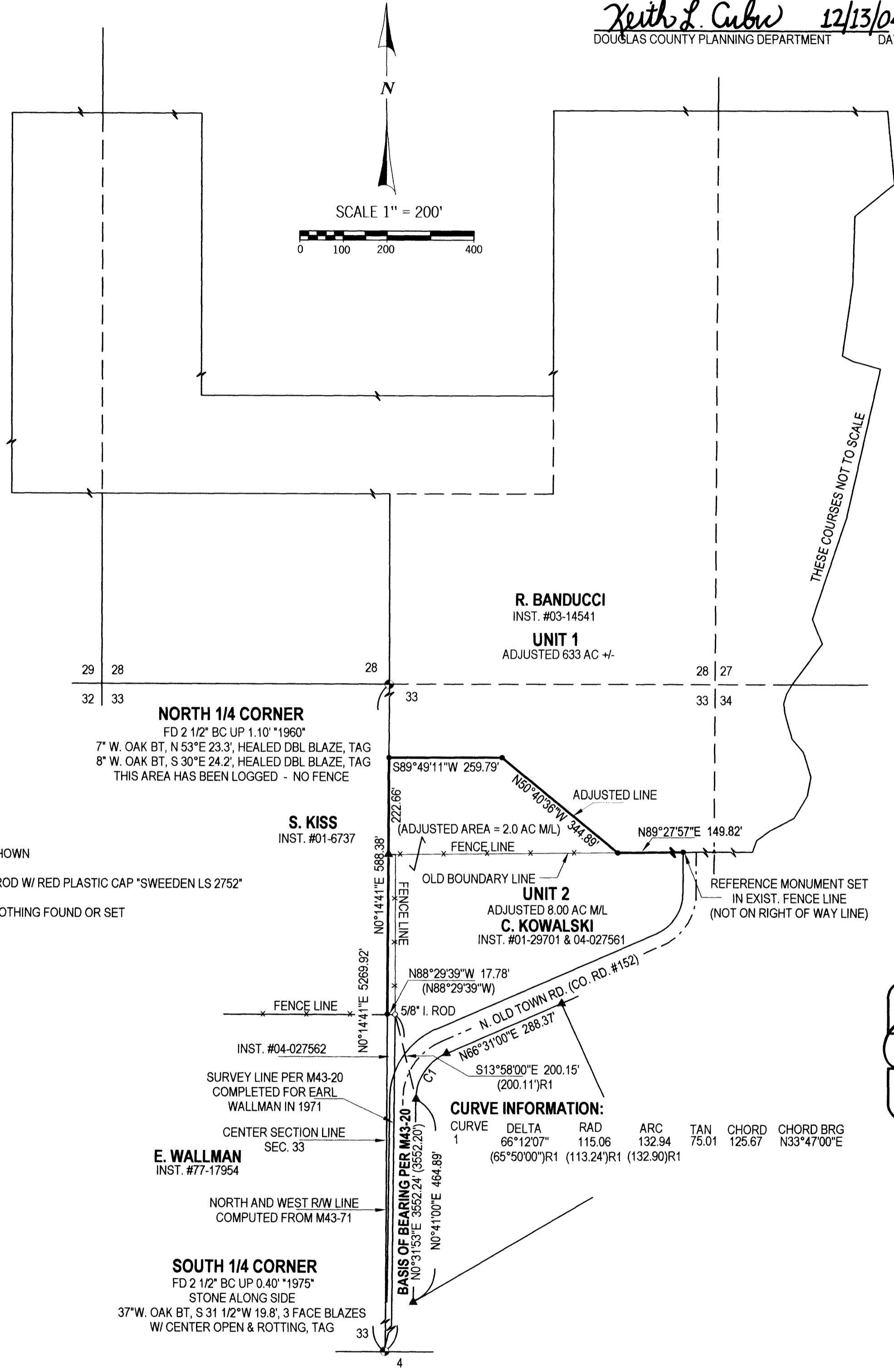

LEGEND:

- ◆ FD GOV. CORNER
- FD MONUMENT AS SHOWN
- SET 5/8" X 30" IRON ROD W/ RED PLASTIC CAP "SWEEDEN LS 2752"
- ▲ COMPUTED POINT, NOTHING FOUND OR SET
- () RECORD PER M43-20
- ()R1 RECORD PER M43-71

REGISTERED
 PROFESSIONAL
 LAND SURVEYOR
Carl A. Sweeden
 OREGON
 CARL A. SWEEDEN
 2752
 JANUARY 16, 1996
 EXPIRES 6-30-06

CURVE INFORMATION:

CURVE	DELTA	RAD	ARC	TAN	CHORD	CHORD BRG
1	66°12'07"	115.06	132.94	75.01	125.67	N33°47'00"E
	(65°50'00")R1	(113.24')R1	(132.90')R1			

NARRATIVE:

THIS SURVEY WAS COMPLETED AT THE REQUEST OF THE OWNERS SHOWN TO ADJUST THE NORTH BOUNDARY OF THAT LAND DESCRIBED PER INST. #01-29701 AS APPROVED PER DOUGLAS COUNTY PLANNING APPROVAL FILE #04-M054 AND DESCRIBED PER INST. #04-027561. A CLOSED LOOP TRAVERSE WAS COMPLETED TO TIE THE NORTH AND SOUTH 1/4 CORNERS OF SECTION 33, THE MONUMENT AT THE NORTH EAST CORNER OF M 43-20 AND EXISTING FENCE LINES. FROM THE TIES TO THE NORTHEAST CORNER OF M 43-20 AND THE SOUTH 1/4 CORNER OF SECTION 33 THE RIGHT OF WAY LINES OF COUNTY ROAD #152 WERE COMPUTED USING M 43-71. THIS RESULTS IN THE NORTH/SOUTH CENTER LINE OF SECTION 33 FALLS WELL WEST OF THE WEST LINE OF THE COUNTY ROAD AND THE EAST SURVEY LINE PER M 43-20 WHICH PER INST. #77-17954 SHOULD BE ON THE CENTER SECTION LINE. THE DEED OWNERS HAVE RESOLVED THIS ISSUE BY QUIT CLAIM DEED #04-027562. A MONUMENT HAS BEEN SET ON THE NORTH LINE OF SURVEY M43-20 AT THE INTERSECTION OF THE NORTH/SOUTH CENTERLINE OF SECTION 33 AND THEN THE NEW ADJUSTED LINE MONUMENTED AS SHOWN. THE OWNERS OF ADJUSTED UNITS 1 AND 2 HAVE AGREED TO THE POSITION OF THE EAST/WEST WIRE FENCE AS THE TRUE BOUNDARY BETWEEN THE LANDS AND A REFERENCE MONUMENT HAS BEEN SET AT A POINT ALONG THIS FENCE LINE CLOSE TO BUT NOT ON THE COUNTY ROAD RIGHT OF WAY.

FIELD CREW: C. SWEEDEN & R. MERCER
 EQUIP. USED: NIKON DTM-521 W/ SUPPORT
 MAPPING AND CALCS: C. SWEEDEN

SURVEY FOR:
 CHARLES AND PAT KOWALSKI ROBERT BANDUCCI
 1122 N. OLD TOWN RD. 1871 HUBBARD CREEK RD.
 OAKLAND, OR. 97462 UMPQUA, OREGON 97486

Sweeden
 Land Surveying

Carl A. Sweeden
 P.L.S.

5211 Cole Road
 Oakland, Ore. 97462
 Tel. 541-459-9523