

RECORD OF SURVEY
 LOCATED IN THE SW1/4 OF SEC. 18 AND THE NW1/4 OF SEC. 19,
 T. 21 S., R. 11 W., W.M., DOUGLAS CO., OR

FILED
 Date: 12/6/2004 By: JP
 This survey consists of:
 Map: M 145-74
 Narrative: _____
 Corner Rpt: _____

DOUGLAS COUNTY
 SURVEYOR

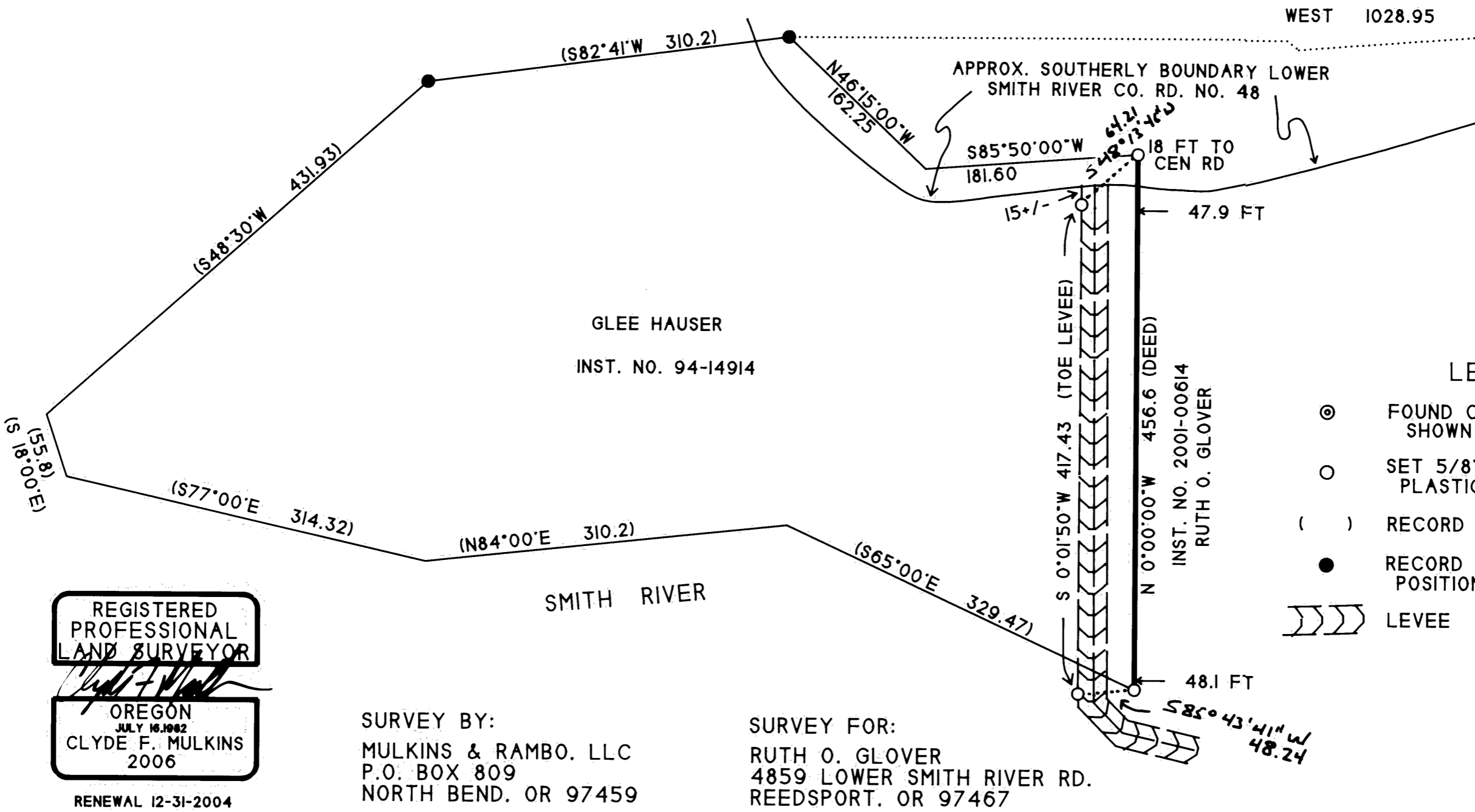

GLEE HAUSER
 INST. NO. 94-14914

INST. NO. 2001-00614
 RUTH O. GLOVER

- LEGEND
- ⊙ FOUND CORNER MONUMENT PER SHOWN RECORD SURVEY
 - SET 5/8" X 30" REBAR WITH A PLASTIC CAP MKD. "LS 2006"
 - () RECORD BEARING/ DIST.
 - RECORD CORNER NOT FOUND POSITION CALCULATED
 - ▨▨▨▨ LEVEE

REGISTERED
 PROFESSIONAL
 LAND SURVEYOR
 OREGON
 JULY 16, 1992
 CLYDE F. MULKINS
 2006
 RENEWAL 12-31-2004

SURVEY BY:
 MULKINS & RAMBO, LLC
 P.O. BOX 809
 NORTH BEND, OR 97459

SURVEY FOR:
 RUTH O. GLOVER
 4859 LOWER SMITH RIVER RD.
 REEDSPORT, OR 97467

NARRATIVE

THIS SURVEY LOCATED THE COMMON DEED COURSE OF INST. NO. 94-14914 AND INST. NO. 2001-00614 AND ALSO THE WESTERLY TOE OF THE LEVEE THAT BOUNDS THE GLOVER PASTURE. AS SHOWN THIS PORTION OF THE LEVEE FALL OUTSIDE THE GLOVER PROPERTY AS DESCRIBED. SURVEYS REFERENCED FOR CONTROL ARE CS FILE 40/169 AND 41/35. THE DEEDS CALL THE SMITH RIVER CO. RD., BUT THE RD. HAS BEEN RELOCATED SINCE THE DEED CONVEYANCE. THE NEW RD. LOCATION WAS NOT DETERMINED AS PART OF THIS SURVEY. THE FIELD SURVEY WAS MADE ON OCTOBER 15, 2004 WITH THE ASSISTANCE OF CHARLY PERINI.

NORTH
 BASIS OF BEARING
 SOLAR
 SCALE: 1 INCH - 100 FEET
 DATE: OCTOBER 30, 2004

MAP FILE M 145-74

MAP FILE M 145-74