

MAP OF SURVEY

LOCATED in Section 4, T. 22 S., R. 7 W., W.M. in Douglas County, Oregon.

November 22, 2004

SURVEYED FOR: *SENECA JONES TIMBER CO.*
P.O. BOX 10265
EUGENE, OREGON 97440

SURVEYED BY: *DAVID EDWARDS LAND SURVEYING*
P.O. BOX 361
OAKLAND, OREGON 97462
PHONE: (541) 459-0512

FILED
 Date: 11-30-2004 By: Y
 This survey consists of:
 Map: M145-72
 Cont: _____
 DOUGLAS COUNTY
 SURVEYOR

REGISTERED
 PROFESSIONAL
 LAND SURVEYOR
David A. Edwards
 OREGON
 JULY 26, 1988
 DAVID A. EDWARDS
 2339
 RENEWS 12731705

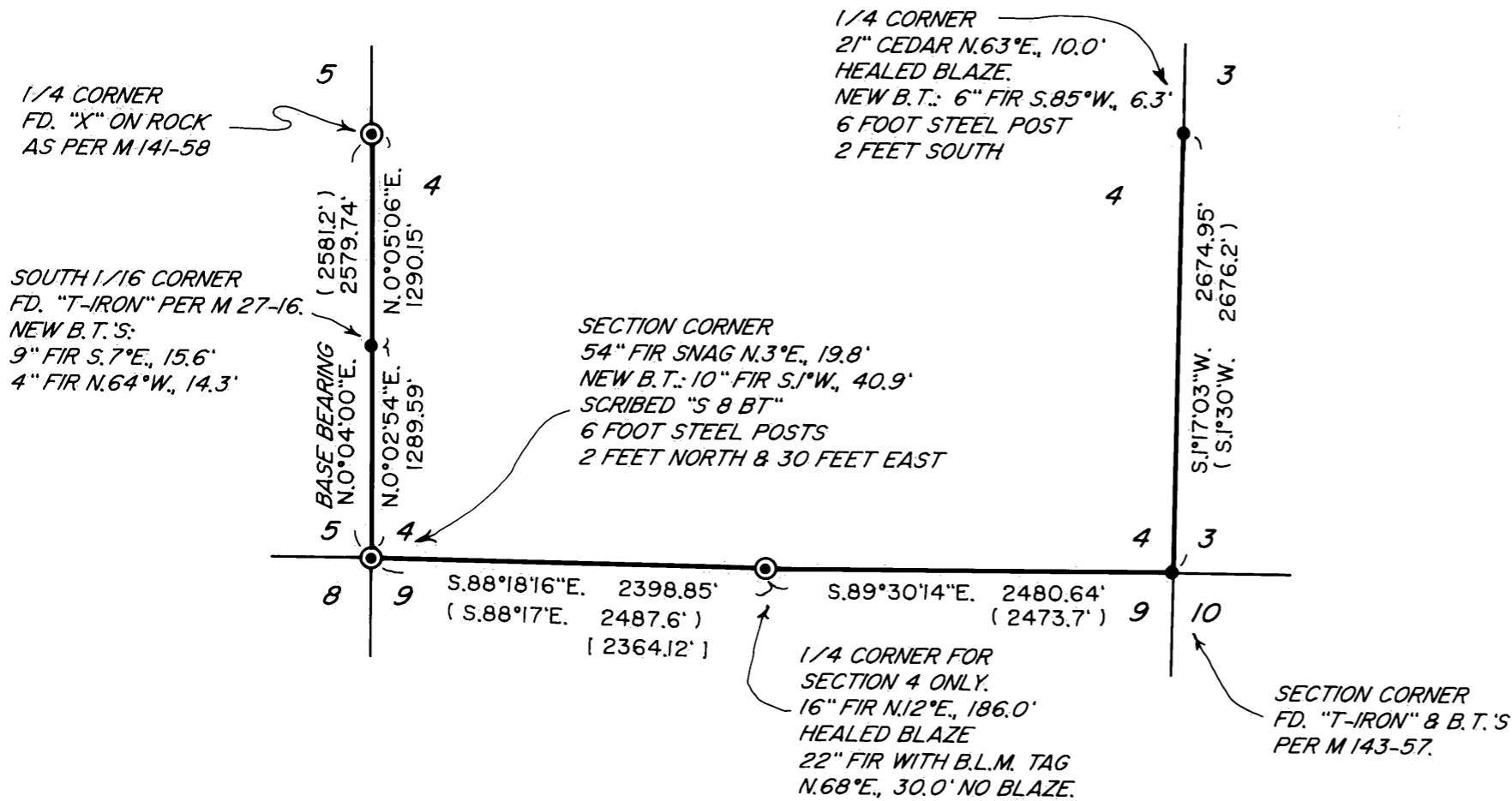

LEGEND

- INDICATES "T-IRON" FOUND PER M 27-16.
- ⊙ INDICATES BRASS CAP FOUND UNLESS OTHERWISE NOTED.
- () DENOTES RECORD DATA PER M 27-16.
- [] DENOTES G.L.O. RECORD DATA

————— INDICATES BOUNDARY POSTED, BLAZED AND FLAGGED THIS SURVEY.

SCALE: 1" = 1000'

BASIS OF BEARINGS: M 27-16 AS SHOWN.

NARRATIVE

THE PURPOSE OF THIS SURVEY IS TO MARK THE ENTIRE SOUTH LINE AND PORTIONS OF THE EAST AND WEST LINES OF SECTION 4 AS SHOWN HEREON. RANDOM TRAVERSES WERE RUN NEAR THE SUBJECT LINES AND OFFSETS WERE THEN MADE TO THE TRUE LINE. THE TRUE LINES WERE MARKED BY BLAZING TREES ON EACH SIDE OF THE LINE, BY SETTING 6 FOOT STEEL POSTS ALONG THE LINE AT INTERVALS OF 200 FEET OR LESS AND BY HANGING RED FLAGGING LIBERALLY ALONG LINE.

FIELD CREW: DAVID EDWARDS, BRANT MILLER AND KEVIN RICE.

EQUIPMENT: NIKON TOTAL STATION.

COMPS. AND DRAFTING: DAVID EDWARDS.

MAP FILE M145-72

MAP FILE M145-72