

# MAP OF SURVEY

**LOCATED** in the NE 1/4 of Section 33, T. 29 S., R. 7 W., W.M.  
in Douglas County, Oregon.

October 18, 2004

**SURVEYED FOR:** JACK HAVEL  
ROSEBURG, OREGON

**SURVEYED BY:** DAVID EDWARDS LAND SURVEYING  
P.O. BOX 361  
OAKLAND, OREGON 97462  
PHONE: (541) 459-0512

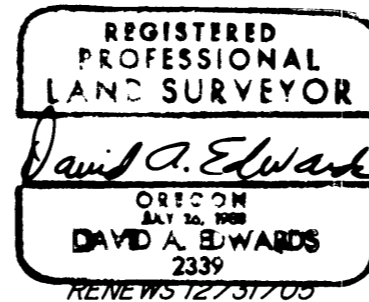

**FILED**  
Date: 10-22-2004 By: JC  
This survey consists of:  
Map: M145-64  
Name:  
Corner Rep:  
**DOUGLAS COUNTY  
SURVEYOR**

## LEGEND

- INDICATES 5/8" DIAM. IRON ROD W/CAP PER M 102-8.
- INDICATES 5/8" X 30" STEEL REBAR W/RED PLASTIC CAP MKD. "D.A. EDWARDS-LS 2339".
- ( ) DENOTES RECORD DATA PER M 102-8.

SCALE: 1" = 300'

BASIS OF BEARINGS: M 102-8 AS SHOWN.

## NARRATIVE

THE PURPOSE OF THIS SURVEY IS TO MONUMENT THE SOUTHEAST, NORTHEAST AND SOUTHWEST CORNERS OF TAX LOT 800 AND TO SURVEY AND MARK THOSE BOUNDARIES SHOWN AS A BOLD LINE HEREON. FOUND MONUMENTS PER 1981 B.L.M. SURVEY AND PER M 102-8 WERE HELD FOR CONTROL AND RECORD BEARINGS PER M 102-8 WERE USED TO SET THE SOUTHWEST CORNER OF TAX LOT 800. BOTH TAX LOTS ARE DESCRIBED IN DOCUMENT NUMBER 72-12420 AS ONE TRACT. A TITLE REPORT DESCRIPTION PROVIDED BY MR. HAVEL INDICATES THE CURRENT CONFIGURATION BEING DESCRIBED AS "THE WEST HALF" AND "THE EAST HALF" OF THE PARENT TRACT. IN AS MUCH AS THESE TAX LOTS HAVE ALREADY BEEN MAPPED WITH TAX LOT 800 HAVING A LARGER AREA I COMPUTE "THE WEST HALF" AS BEING DETERMINED BY A SPLIT OF THE DISTANCES ALONG THE NORTH AND SOUTH LINES OF SAID PARENT TRACT.

FIELD CREW: DAVID EDWARDS AND BRANT MILLER.

EQUIPMENT: NIKON TOTAL STATION.

COMPS. AND DRAFTING: DAVID EDWARDS.

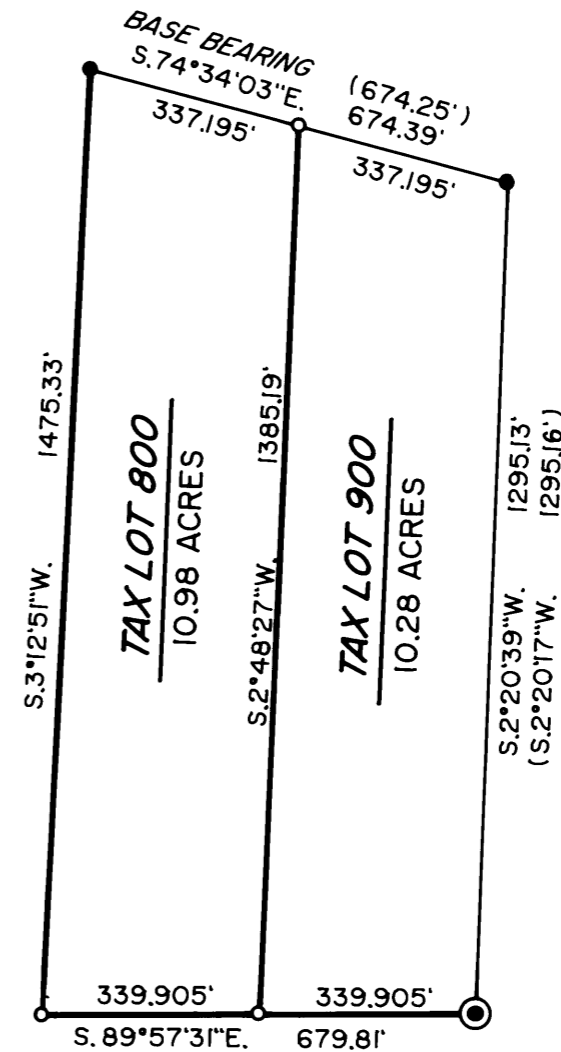

CE 1/16 CORNER SECTION 33,  
FOUND 1981 B.L.M. BRASS CAP  
24" FIR N.15 1/2°E., 32.0'  
17" MADRONE S.55°E., 57.8'

MAP FILE M145-64

MAP FILE M145-64