

MAP OF SURVEY

LOCATED in the NE 1/4 of Section 26, T. 25 S., R. 8 W., W.M.
in Douglas County, Oregon.

October 11, 2004

FILED
Date: 10-21-2004 By: JC
This survey consists of:
Map: M145-60
Name: _____
Corner Rpt: _____
DOUGLAS COUNTY
SURVEYOR

SURVEYED FOR: ROSEBURG RESOURCES CO.
P.O. BOX 1088
ROSEBURG, OREGON

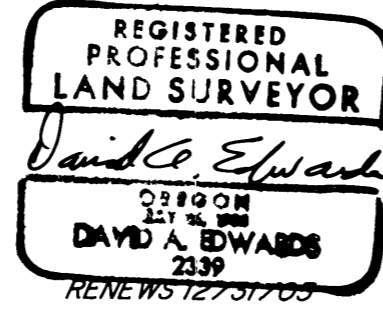

SURVEYED BY: DAVID EDWARDS LAND SURVEYING
P.O. BOX 361
OAKLAND, OREGON 97462
PHONE: (541) 459-0512

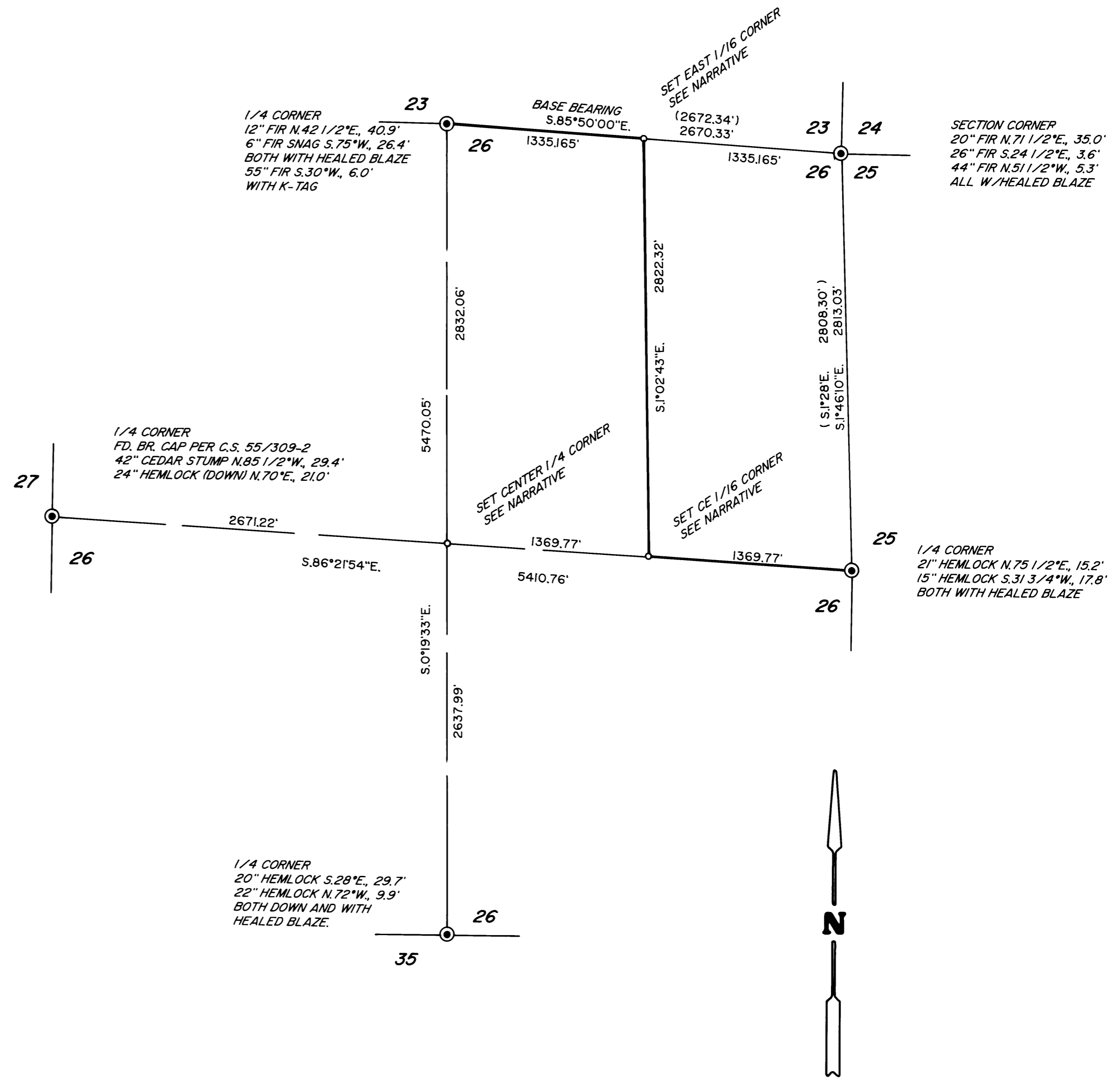

LEGEND

- INDICATES B.L.M. BRASS CAP FOUND UNLESS OTHERWISE NOTED.
 - INDICATES 5/8" X 30" STEEL REBAR WITH 2 1/2" ALUM. CAP STAMPED PER 1973 B.L.M. MANUAL AND "ROSEBURG RESOURCES-LS 2339-2004".
 - () DENOTES RECORD DATA PER 1966 B.L.M. RESURVEY.
 - INDICATES BOUNDARY BLAZED, FLAGGED AND POSTED THIS SURVEY.
- SCALE: 1" = 600'
BASIS OF BEARINGS: 1966 B.L.M. RESURVEY AS SHOWN.

NARRATIVE

THE PURPOSE OF THIS SURVEY IS TO MONUMENT THE EAST 1/16 CORNER COMMON TO SECTIONS 23 AND 26 AND THE CE 1/16 CORNER OF SECTION 26 AND TO BLAZE, FLAG AND POST THE BOUNDARIES SHOWN AS A BOLD LINE HEREON. CONTROLLING MONUMENTS WERE TIED IN AND THE SUBDIVISION OF SECTION 26 COMPUTED. ADDITIONAL PURPOSE: SET CENTER 1/4 CORNER SECTION 26. THE SUBJECT BOUNDARIES WERE MARKED BY BLAZING TREES ON EACH SIDE OF LINE, BY SETTING 6 FOOT STEEL POSTS ALONG THE LINE AT INTERVALS OF 200' OR LESS AND BY HANGING RED FLAGGING LIBERALLY ALONG THE SUBJECT BOUNDARIES.

AT THE SET CENTER 1/4 CORNER: NO TREES AVAILABLE FOR BEARING TREES.
SET 6 FOOT STEEL POSTS IN EACH OF THE CARDINAL DIRECTIONS AT A DISTANCE OF 5.0 FEET.

AT THE SET EAST 1/16 CORNER: A 4" DIAM. FIR BEARS S.5 1/2°E., 29.2 FEET. SCRIBED "E 1/16 S26 BT"
A 6 FOOT STEEL POST BEARS N.85°50'W., 2.0 FEET.

AT THE SET CE 1/16 CORNER: A 13" DIAM. HEMLOCK BEARS N.7°E., 43.4 FEET. BOTH SCRIBED
A 22" DIAM. HEMLOCK BEARS S.89 1/2°W., 12.9 FEET. "CE 1/16 S26 BT"

FIELD CREW: DAVID EDWARDS AND BRANT MILLER.
EQUIPMENT: NIKON TOTAL STATION.
COMPS. AND DRAFTING: DAVID EDWARDS.

MAP FILE M145-60

MAP FILE M145-60