

FILED
 Date: 10-21-2004 By: JC
 This survey consists of:
 Map: M145-59
 Narrative:
 Corner Rpt:
DOUGLAS COUNTY
SURVEYOR

MAP FILE M145-59

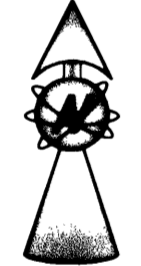
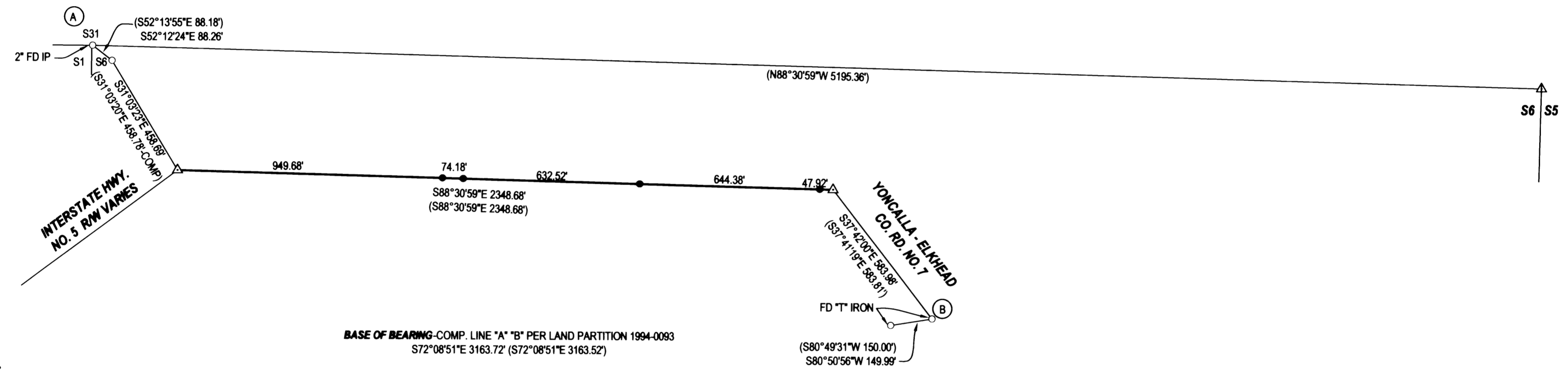

LEGEND
 ○ FOUND 5/8" IRON ROD UNLESS OTHERWISE NOTED
 ● SET 5/8"x30" IRON ROD w/CAP STAMPED "HIBBS-LS 52989"
 △ CALCULATED POSITION
 () RECORD PER LAND PARTITION 1994-0093

FIELD CREW: NEIL & ERIC HIBBS
EQUIPMENT: NIKON NPL-350
OFFICE: NEIL HIBBS

NARRATIVE:
 THE PURPOSE OF THIS SURVEY WAS TO MARK A PORTION OF THE BOUNDARY BETWEEN THOSE LANDS DESCRIBED IN INSTRUMENT NOS. 97-5186 AND 2002-31866. THIS LINE WAS CREATED AS PER SAID DEEDS AS WELL AS LAND PARTITION 1994-0093 AND STAKED IN THE FIELD USING POINTS "A" AND "B" AS A BASE OF BEARING PER LAND PARTITION 1994-0093. SAID BOUNDARY BEING PARALLEL TO AND 438.95 FEET SOUTHERLY OF THE SECTION LINE BETWEEN SECTIONS 6 AND 31. BOTH THE DEEDS AND LAND PARTITION 1994-0093 AGREE EXACTLY AS TO THIS ORIENTATION.

SURVEY		REGISTERED PROFESSIONAL LAND SURVEYOR J. Neil Hibbs OREGON JANUARY 12, 1999 F. NEIL HIBBS 52989 EXPIRATION DATE 6/30/2005
LYING IN THE NW 1/4 AND NE 1/4 OF SECTION 6, T23S, R4W, WILLAMETTE MERIDIAN, DOUGLAS COUNTY, OREGON		
CLIENT: DON AND VIRGINIA WILKINSON 3923 ELKHEAD RD. YONCALLA, OREGON 97499	SURVEYOR: NEIL LAND SURVEYING, LLC 4739 LOOKINGGLASS ROAD ROSEBURG, OREGON 97470 phone (541) 957-9303 fax (541) 957-9306 email: NeilHibbs@aol.com	
DWG. SCALE: 1"=300'	JOB #: 0275-01	DATE: OCTOBER 2004

PRINTED BY: E DRAFTING
 MAP FILE M145-59