

FILED
 Date: 10-18-2004 By: J.C.
 Title: Boundary Survey
 Map: M145-58
 No. of Sheets: 1
 Containing: 1
 DOUGLAS COUNTY
 SURVEYOR

Fd. Brass Cap @ Section Corner
 Common to Sections 21, 22, 27 &
 28, T29S, R5W, W.M. 2.99' North of
 Centerline of Division St.
 Fd O.D.O.T. Brass
 Cap in Monument
 Well.

Fd O.D.O.T. Brass
 Cap in Monument
 Well.

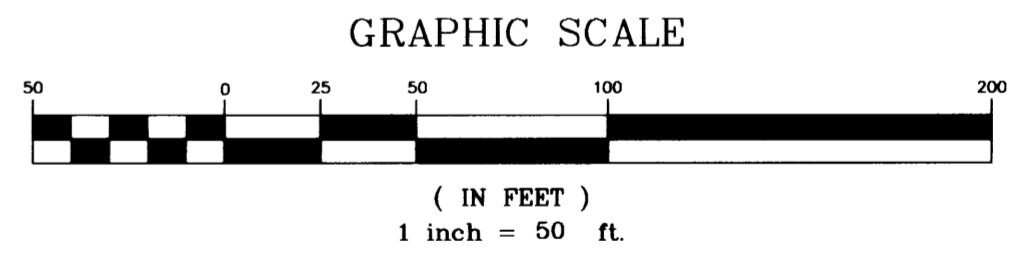
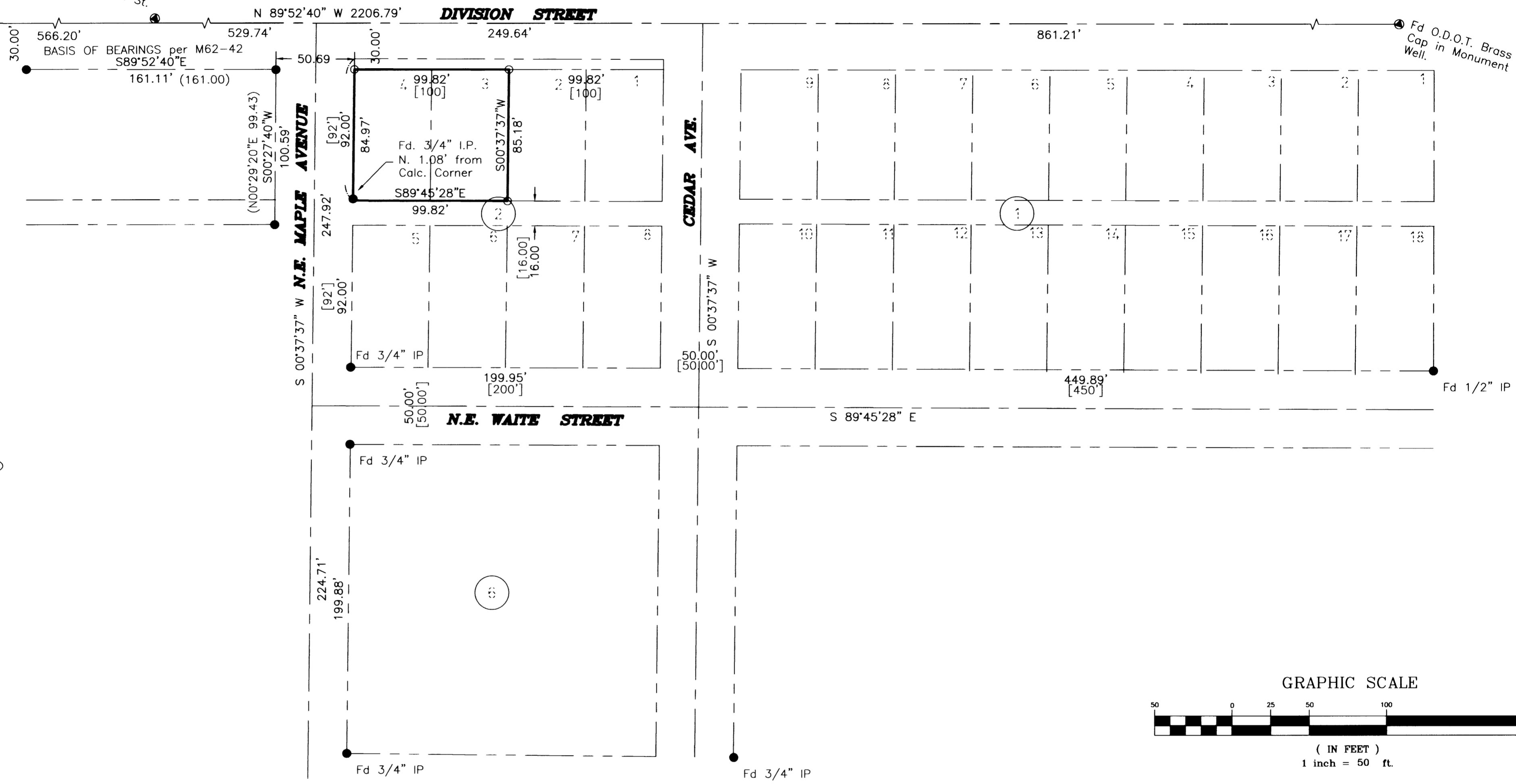

- LEGEND:**
- Found 5/8" dia. I.Rod (otherwise noted)
 - Set 5/8" x 30" reinforcing rod with yellow plastic cap marked, "LANDMARK".
 - Calculated Point

RECORD INFORMATION

() M 62-42
 [] M 49-34 and/or
 Vol. 2, Pg. 49

NARRATIVE

The purpose of the survey is to monument the boundary of the property described in Instrument Number 2004-19625 being Lots 3 & 4, Block 2, Amended Plat of Johnson's Addition to the City of Myrtle Creek excepting that portion dedicated for additional Right of Way.

The centerline of Division Street was determined by holding Oregon Department of Transportation brass caps. The South right of way was established at a 30 foot offset per Drawing Number 9B-5-26. The boundary of Block 2 of the Amended Plat of Johnson's Addition to the City of Myrtle Creek was computed holding found 3/4 inch iron pipes apparently set in 1973 by Martin as stated on M 49-34.

Sheet 1 of 1
BOUNDARY SURVEY
 In the NW 1/4, Section 27
 Township 29 South, Range 5 West, W.M.
 City of Myrtle Creek, Douglas County, Oregon
 OCT. 4, 2004

FOR: Rammage Construction
 1357 Melqua Rd.
 Roseburg, OR 97470

REGISTERED PROFESSIONAL LAND SURVEYOR
 Mark A. Heimbürger
 OREGON
 JULY 16, 1987
 MARK A. HEIMBURGER
 2287

LM LAND MARK SURVEYING, INC.
 3329 N.E. STEPHENS ST.
 ROSEBURG, OREGON 97470
 TEL. (541) 677-9400
 FAX (541) 677-9401

RENEWS 06/30/2005 LM Proj. No. 2004-0120