

FILED  
 Date: 10-12-2004 By: JC  
 This survey consists of:  
 Map: M145-53  
 Narrative:  
 Corner Rpt:  
 DOUGLAS COUNTY  
 SURVEYOR

MAP FILE M145-53

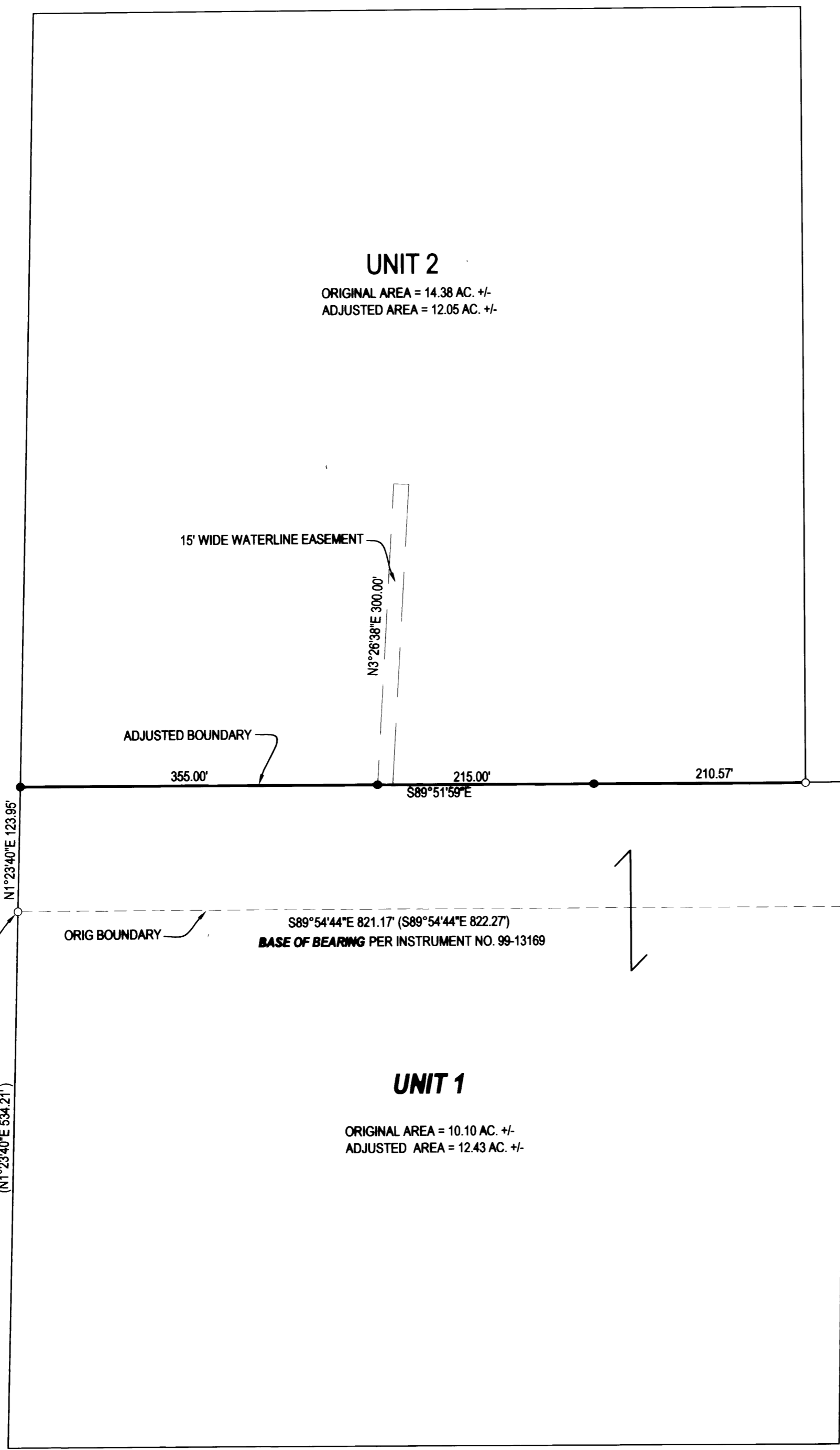

**LEGEND**

- FOUND 5/8" IRON ROD UNLESS OTHERWISE NOTED
- SET 5/8"x30" IRON ROD w/CAP STAMPED "HIBBS-LS 52989"
- △ CALCULATED POSITION
- ( ) REC. PER INSTRUMENT NO. 99-13169 OF THE DEED RECORDS OF DOUGLAS COUNTY

**NOTE:**  
 FOUND 5/8" IRON RODS DEED CALLS FOR 3/4" IRON RODS

**FIELD CREW:** NEIL & ERIC HIBBS & WAYNE ROGERS  
**EQUIPMENT:** NIKON NPL-350  
**OFFICE:** NEIL HIBBS

**NARRATIVE:**  
 THE PURPOSE OF THIS SURVEY WAS TO MONUMENT A NEW BOUNDARY BETWEEN THE TWO PARCELS SHOWN AS APPROVED IN DOUGLAS COUNTY PLANNING FILE NO. 04-M061.

15 14  
 22 23 COMP. PER M67-48

|   |   |  |
|---|---|--|
| <b>SURVEY</b>   |   | REGISTERED<br>PROFESSIONAL<br>LAND SURVEYOR  |
| LYING THE SE 1/4 OF SECTION 15, T30S, R5W,<br>WILLAMETTE MERIDIAN, DOUGLAS COUNTY, OREGON   |   | <br><b>OREGON</b><br>JANUARY 12, 1999<br><b>F. NEIL HIBBS</b><br>52989<br>EXPIRATION DATE<br>6/30/2005 |
| <b>CLIENT:</b><br>MARTIN AND SANDRA DUNN<br>118 N. GAZLEY RD.<br>MYRTLE CREEK, OREGON 97457 | <b>SURVEYOR:</b><br><br><b>NEIL LAND SURVEYING, LLC</b><br>4739 LOOKINGGLASS ROAD<br>ROSEBURG, OREGON 97470<br>phone (541) 957-9303<br>fax (541) 957-9306<br>email: NeilHibbs@aol.com |  |
| <b>DWG. SCALE:</b> 1"= 100'   | <b>JOB #:</b> 0257-01   | <b>DWG. BY:</b> FLB  |
| <b>PAGE:</b> 1 OF 1   | <b>DATE:</b> OCTOBER 2004   |  |

PRINTED BY: [Signature]  
 DRAFTING  
 MAP FILE M145-53