

# PLAT

SHOWING A SURVEY SITUATED IN LOTS 4, 5, & 6, BLOCK 12, CITY OF GLENDALE, (TOWN OF JULIA), NW1/4 OF THE NE1/4 OF SEC. 5, T.33S, R.6W., W.M., DOUGLAS COUNTY, OREGON.

**FILED**  
 Date: 7-22-2004 By: JC  
 This survey consists of:  
 Map: M145-5  
 Narrative:  
 Corner Rpt:  
**DOUGLAS COUNTY SURVEYOR**

MAP FILE M145-5

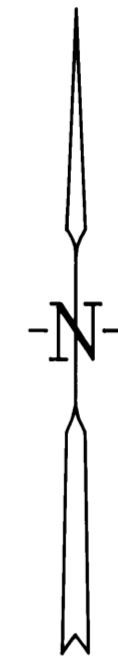
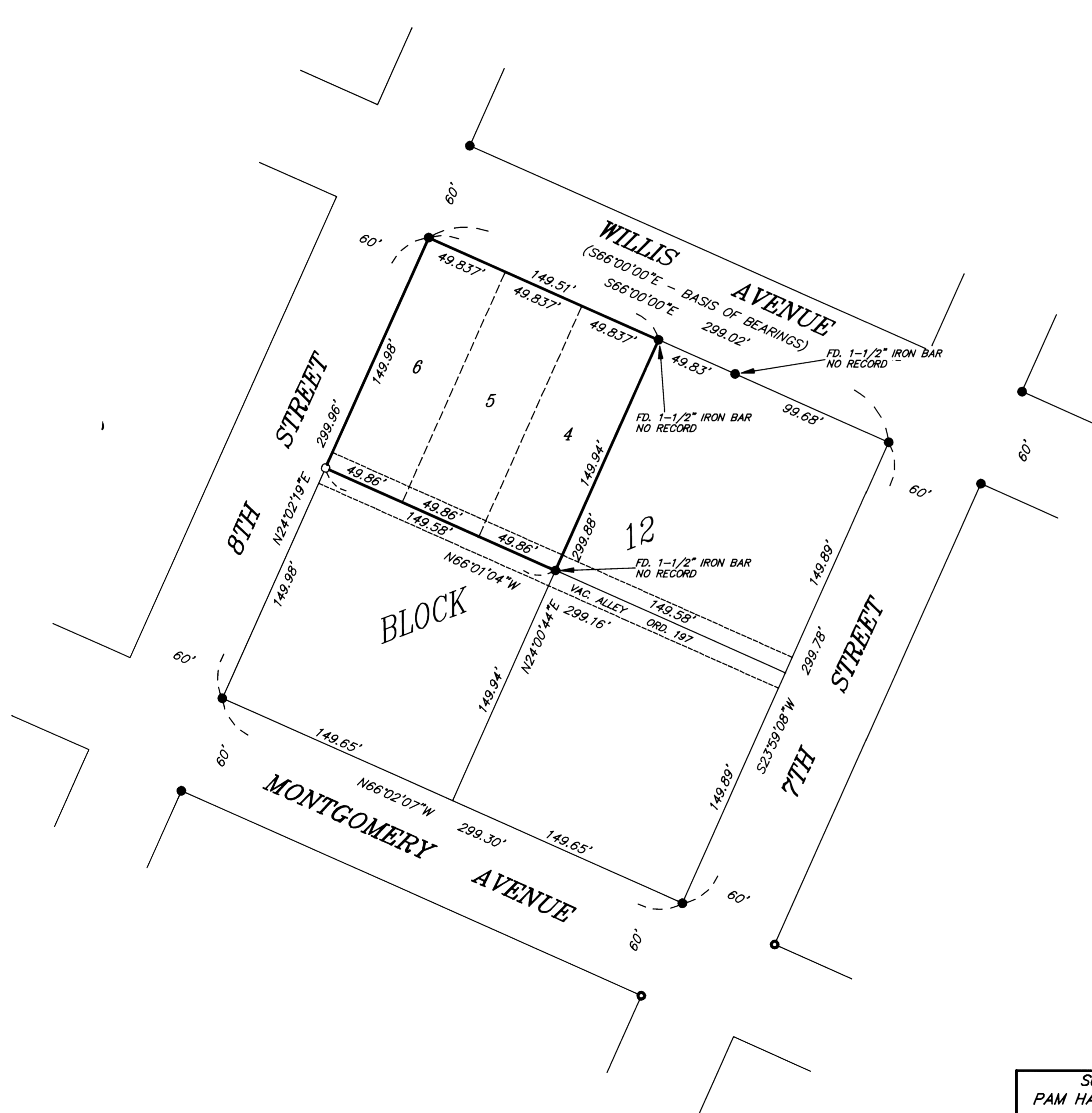

## NARRATIVE

THE PURPOSE IS TO SURVEY LOTS 4, 5, AND 6, BLOCK 12, CITY OF GLENDALE, (TOWN OF JULIA), DOUGLAS COUNTY OREGON.

I RECOVERED AND HELD TO MONUMENTS SET PER RM 3-17, WHICH WERE FOUND AS SHOWN ON ANNEXED PLAT. THENCE I SET MONUMENTS AS SHOWN ON ANNEXED PLAT.

A NIKON DTM-A20LG TOTAL STATION WAS USED TO EXECUTE THIS SURVEY.

## LEGEND

- SET 5/8" X 30" IRON ROD WITH YELLOW PLASTIC CAP MARKED "NYGREN LS1035".
- FD. 1/2" IRON PIPE PER RM 3-17, UNLESS OTHERWISE NOTED.
- FD 5/8" IRON ROD WITH ALUM. SUR. CAP MARKED "SHANER ENGR. RLS 430"

BEARINGS BASED ON ORIGINAL TOWN SITE OF JULIA

REGISTERED  
 PROFESSIONAL  
 LAND SURVEYOR  
  
 OREGON  
 GERALD V. NYGREN  
 AUGUST 22, 1975  
 1035  
 RENEW: 12-31-04

SURVEYED FOR:  
 PAM HALLOCK  
 P.O. BOX 779  
 GLENDALE, OR 97442

**GERALD V. NYGREN**  
 522 BARKER DRIVE  
 MERLIN, OREGON 97532

DATE: JUNE 4, 2004  
 SCALE: 1" = 50'  
 JOB NO. 04-48

MAP FILE M145-5