

FILED
Date: 9-24-2004 By: JC
This survey consists of:
Map: M145-48
Narrative:
Corner rpt:
DOUGLAS COUNTY
SURVEYOR

MOST NORTHERLY CORNER
PARCEL 1 LAND PARTITION
1995-0090

LC= S20°26'36"W 79.05'
R=329.46'
A=79.24'

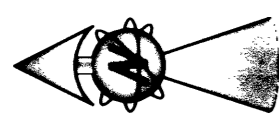
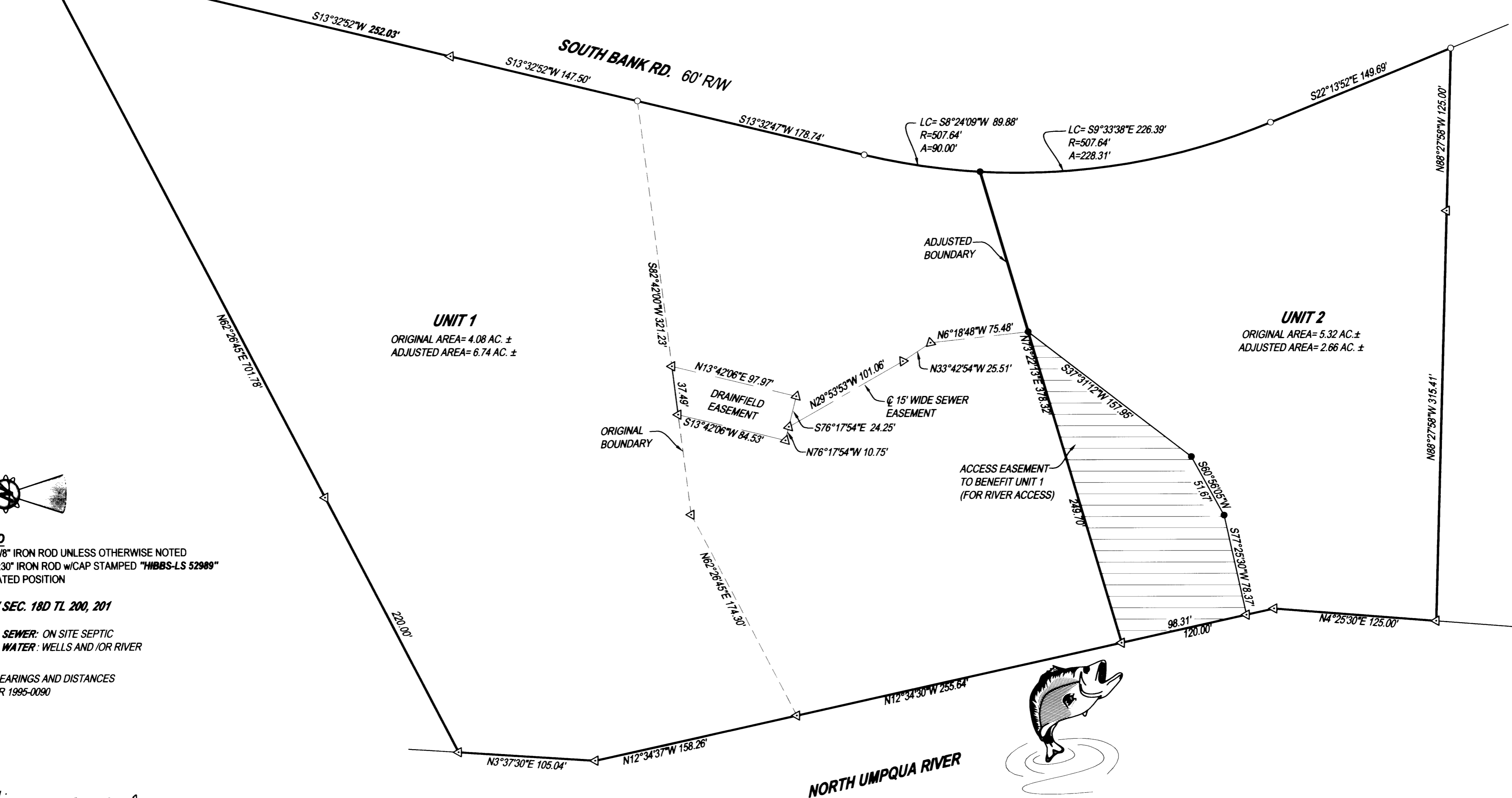

LEGEND

- FOUND 5/8" IRON ROD UNLESS OTHERWISE NOTED
- SET 5/8"x30" IRON ROD w/CAP STAMPED "HIBBS-LS 52989"
- △ CALCULATED POSITION

T26S R4W SEC. 18D TL 200, 201

SEWER: ON SITE SEPTIC
WATER: WELLS AND/OR RIVER

NOTE:
EXTERIOR BEARINGS AND DISTANCES
RECORD PER 1995-0090

APPROVAL:

Keith A. Cubie
DOUGLAS COUNTY PLANNING DIRECTOR

9/24/04
DATE

NARRATIVE:

THE PURPOSE OF THIS SURVEY WAS TO ADJUST THE
BOUNDARIES OF THE SUBJECT PROPERTY, TOGETHER
WITH EASEMENTS AS SHOWN.

PLANNING DEPT. FILE NO. 04-M058

BOUNDARY LINE ADJUSTMENT

LYING IN THE SE 1/4 OF SECTION 18, T26S, R4W,
WILLAMETTE MERIDIAN, DOUGLAS COUNTY, OREGON

CLIENT:
RODERICK AND MARTHA BARRAND
2898 WHISTLERS PARK RD.
ROSEBURG, OREGON 97470

SURVEYOR:
F. NEIL HIBBS
LAND SURVEYING, LLC
4739 LOOKINGGLASS ROAD
ROSEBURG, OREGON 97470
phone (541) 957-9303
fax (541) 957-9306
email: NeilHibbs@aol.com

REGISTERED
PROFESSIONAL
LAND SURVEYOR

F. Neil Hibbs
OREGON
JANUARY 12, 1999
F. NEIL HIBBS
52989

EXPIRATION DATE
6/30/2005

DWG. SCALE: 1" = 60' JOB #: 0255-01 PAGE: 1 OF 1 DATE: SEPTEMBER 2004