

FILED
 Date: 9-20-2004 By: JHP
 This survey consists of:
 Map: M 145-45
 Narrative:
 Corner Rpt:

DOUGLAS COUNTY
 SURVEYOR

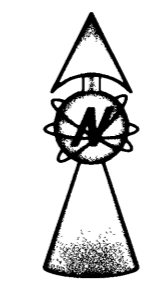

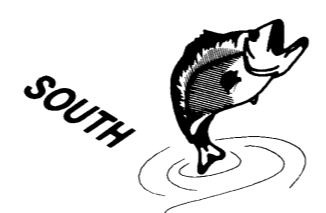
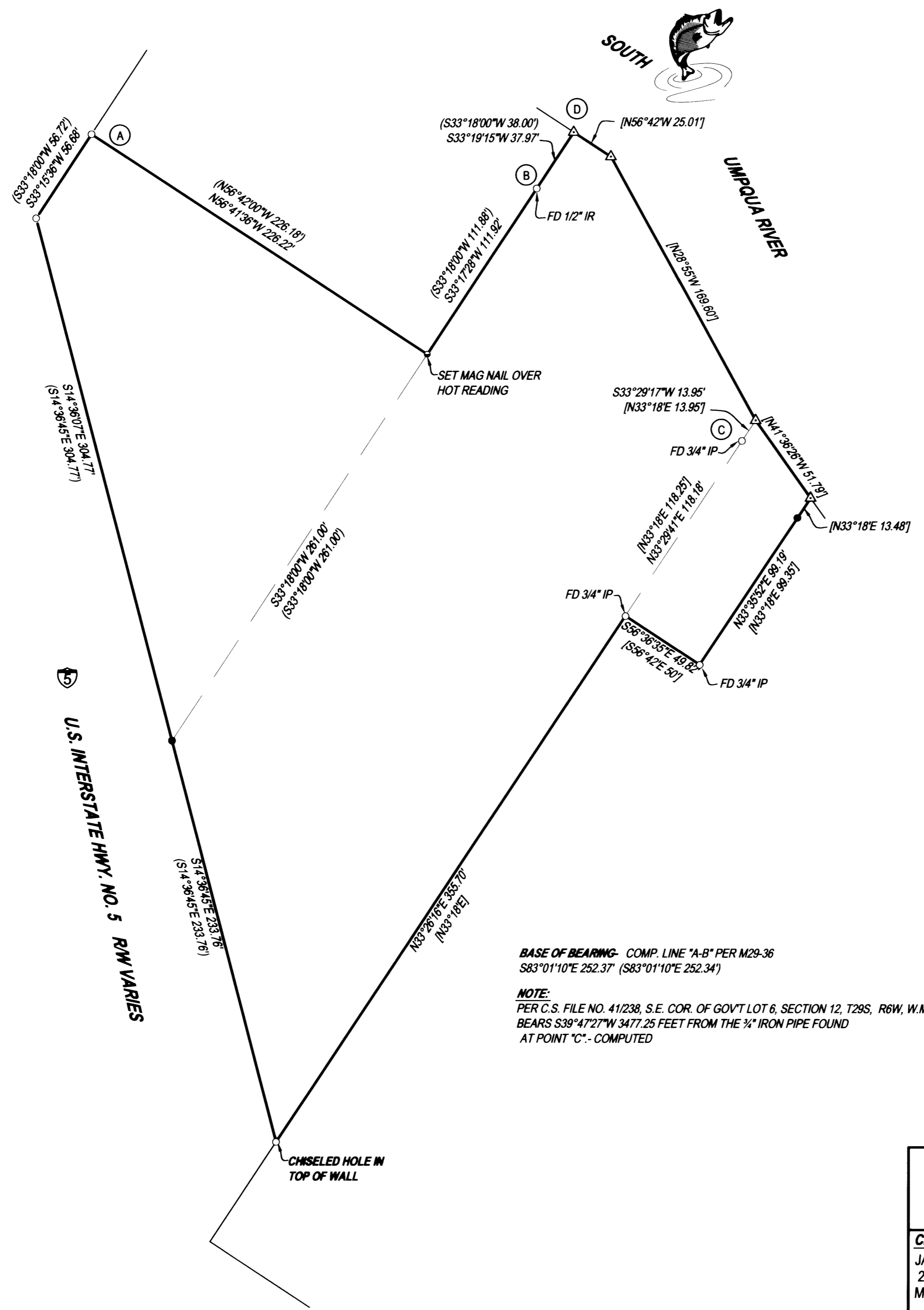

- LEGEND**
- FOUND 5/8" IRON ROD UNLESS OTHERWISE NOTED
 - SET 5/8"x30" IRON ROD w/CAP STAMPED "HIBBS-LS 52989"
 - △ CALCULATED POSITION
 - () REC. PER M29-36 UNLESS OTHERWISE SPECIFIED
 - [] REC. PER CS 41/238

FIELD CREW: ERIC HIBBS & WAYNE ROGERS
EQUIPMENT: NIKON NPL-350
OFFICE: NEIL HIBBS

NARRATIVE:
 THE PURPOSE OF THIS SURVEY WAS TO IDENTIFY THE CORNERS OF THE SUBJECT PROPERTY. MOST OF THE MONUMENTS WERE FOUND. FIELD DATA WAS TRANSLATED TO EQUAL M29-36 AT POINT "A". FIELD DATA WAS THEN ROTATED AROUND POINT "A" TO MATCH LINE "A-B" PER M29-36. RECORD TRAVERSE FOR CS 41/238 WAS THEN TRANSLATED TO EQUAL FIELD TIE TO POINT "C". RECORD FOR CS 41/238 WAS THEN ROTATED SLIGHTLY AROUND "C", BRINGING COMPUTED LINE "C-D" IN LINE WITH THE TERMINUS OF LINE "B-D" AS COMPUTED PER M29-36. THIS RESULTED IN THE TWO SURVEYS COMING TOGETHER WITHIN 0.04 FEET. MISSING MONUMENTS WERE SET AT RECORD POSITIONS RELATIVE TO THE ABOVE ORIENTATION OF THE TWO RECORD SURVEYS.

BASE OF BEARING- COMP. LINE "A-B" PER M29-36
 S83°01'10"E 252.37' (S83°01'10"E 252.34')
NOTE:
 PER C.S. FILE NO. 41/238, S.E. COR. OF GOVT LOT 6, SECTION 12, T29S, R6W, W.M. BEARS S39°47'27"W 347.25 FEET FROM THE 3/4" IRON PIPE FOUND AT POINT "C" - COMPUTED

U.S. INTERSTATE HWY. NO. 5
 RW VARIES

| | | |
|---|--|--|
| SURVEY | | REGISTERED PROFESSIONAL LAND SURVEYOR  OREGON JANUARY 12, 1999 F. NEIL HIBBS 52989 EXPIRATION DATE 6/30/2005 |
| LYING IN THE NW AND SW 1/4'S OF SEC. 7, T29S, R5W, WILLAMETTE MERIDIAN, DOUGLAS COUNTY, OREGON | | |
| CLIENT: JACK AND BONNIE COOK 250 RUCKLES DR. MYRTLE CREEK, OREGON 97457 | SURVEYOR:  NEIL HIBBS LAND SURVEYING, LLC 4739 LOOKINGGLASS ROAD ROSEBURG, OREGON 97470 phone (541) 957-9303 fax (541) 957-9306 email: NeilHibbs@aol.com | |
| DWG. SCALE: 1" = 50' | JOB #: 0258-01 | DATE: SEPTEMBER 2004 |