

# BOUNDARY LINE ADJUSTMENT SURVEY

IN PARCEL 1, 2 & 3 LAND PARTITION #04-0022 A & B

BEING IN THE EAST 1/2, SEC. 8, THE SW 1/4 OF SEC. 9 & THE SW 1/4 OF THE SW 1/4, SEC. 5, T. 25 S., R. 7 W., W. M.  
DOUGLAS COUNTY, OREGON - AUGUST 2004 - PLANNING FILE #04-M052

FILED  
Date: 9-9-2004 By: SC  
This survey consists of:  
Map: M145-37  
Corner: Rpt.  
DOUGLAS COUNTY  
SURVEYOR

MAP FILE M145-37

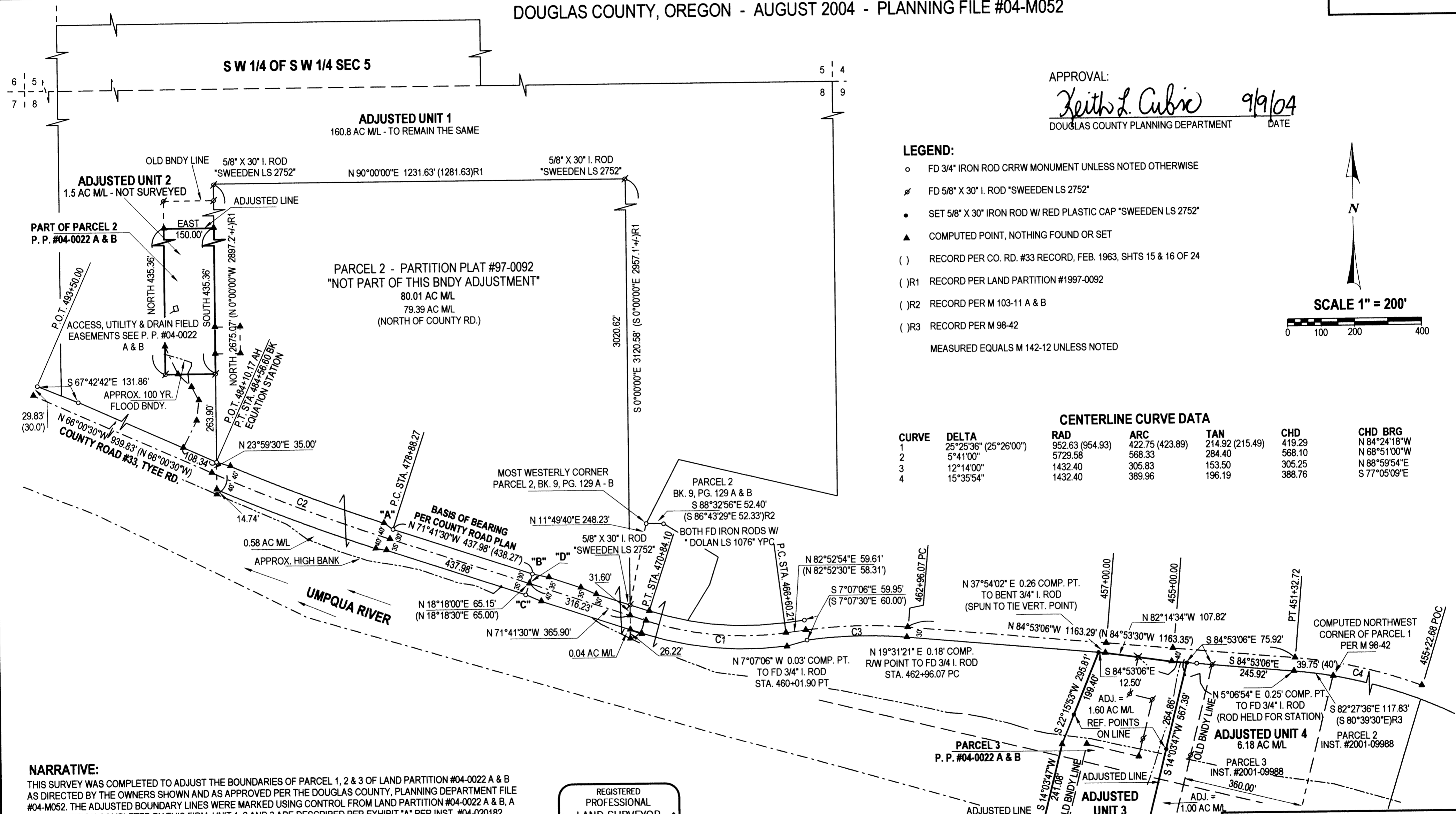

APPROVAL:  
*Keith L. Cubie* 9/9/04  
DOUGLAS COUNTY PLANNING DEPARTMENT DATE

- LEGEND:**
- FD 3/4" IRON ROD CRRW MONUMENT UNLESS NOTED OTHERWISE
  - ⊗ FD 5/8" X 30" I. ROD \*SWEEDEN LS 2752\*
  - SET 5/8" X 30" IRON ROD W/ RED PLASTIC CAP \*SWEEDEN LS 2752\*
  - ▲ COMPUTED POINT, NOTHING FOUND OR SET
  - ( ) RECORD PER CO. RD. #33 RECORD, FEB. 1963, SHTS 15 & 16 OF 24
  - ( )R1 RECORD PER LAND PARTITION #1997-0092
  - ( )R2 RECORD PER M 103-11 A & B
  - ( )R3 RECORD PER M 98-42
- MEASURED EQUALS M 142-12 UNLESS NOTED

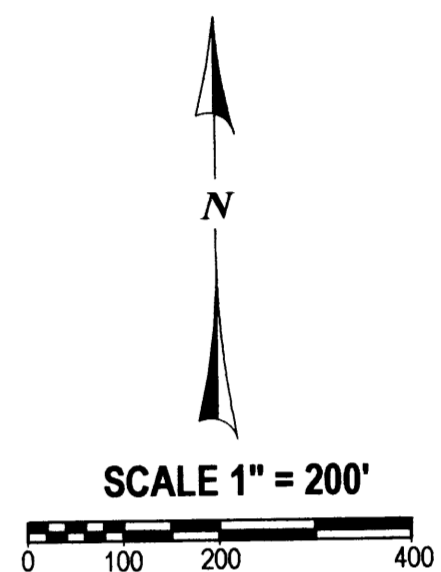

**CENTERLINE CURVE DATA**

CURVE	DELTA	RAD	ARC	TAN	CHD	CHD BRG
1	25°25'36" (25°26'00")	952.63 (954.93)	422.75 (423.89)	214.92 (215.49)	419.29	N 84°24'18"W
2	5°41'00"	5729.58	568.33	284.40	568.10	N 68°51'00"W
3	12°14'00"	1432.40	305.83	153.50	305.25	N 88°59'54"E
4	15°35'54"	1432.40	389.96	196.19	388.76	S 77°05'09"E

**NARRATIVE:**  
THIS SURVEY WAS COMPLETED TO ADJUST THE BOUNDARIES OF PARCEL 1, 2 & 3 OF LAND PARTITION #04-0022 A & B AS DIRECTED BY THE OWNERS SHOWN AND AS APPROVED PER THE DOUGLAS COUNTY, PLANNING DEPARTMENT FILE #04-M052. THE ADJUSTED BOUNDARY LINES WERE MARKED USING CONTROL FROM LAND PARTITION #04-0022 A & B, A LAND PARTITION COMPLETED BY THIS FIRM. UNIT 1, 2 AND 3 ARE DESCRIBED PER EXHIBIT "A" PER INST. #04-020182 AND UNIT 4 IS DESCRIBED PER INSTRUMENT #04-020183, DOUGLAS COUNTY, OREGON, DEEDS AND RECORDS.

FIELD CREW: C. SWEEDEN & R. MERCER  
EQUIP. USED: NIKON DTM-521 W/ SUPPORT  
MAPPING AND CALC'S: C. SWEEDEN

REGISTERED PROFESSIONAL LAND SURVEYOR  
*Carl A. Sweeden*  
OREGON  
CARL A. SWEEDEN  
2752  
JANUARY 16, 1996  
EXPIRES 6-30-04

**PRELIMINARY PLAN FOR:**  
JOHN D. & PAMELA J. THENNES  
8757 TYEE ROAD  
OAKLAND, OREGON 97462  
CHARLES D. & SANDRA L. HESTER  
8140 TYEE ROAD  
OAKLAND, OREGON 97462

**Sweeden Land Surveying**  
Carl A. Sweeden P.L.S.  
5211 Cole Road  
Oakland, Ore. 97462  
Tel. 541-459-9523

MAP FILE M145-37