

MAP OF SURVEY

LOCATED in the SE 1/4 of Section 18, T. 26 S., R. 6 W., W.M. in Douglas County, Oregon.

September 3, 2004

FILED
 Date: 9-7-2004 By: JC
 This survey consists of:
 Map: M145-35
 Narrative:
 Corner Rpt:

DOUGLAS COUNTY
 SURVEYOR

SURVEYED FOR: RICH RAYNOR AND PAUL UTZ
 GARDEN VALLEY ROAD
 ROSEBURG, OREGON

SURVEYED BY: DAVID EDWARDS LAND SURVEYING
 P.O. BOX 361
 OAKLAND, OREGON 97462
 PHONE: (541) 459-0512

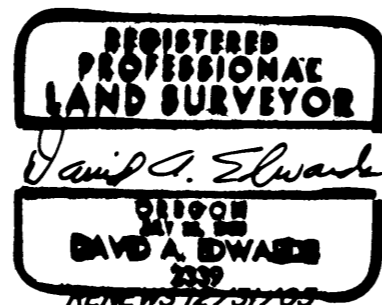

LEGEND

- INDICATES 5/8" IRON ROD FOUND PER M 110-20 UNLESS NOTED OTHERWISE.
- INDICATES 5/8" X 30" STEEL REBAR W/RED PLASTIC CAP MKD. "D.A. EDWARDS-LS 2339" SET.
- () DENOTES RECORD DATA PER M 110-20.

SCALE: 1" = 100'

COMP. = COMPUTED.

BASIS OF BEARINGS: M 110-20 AS SHOWN.

W.M. = WITNESS MONUMENT

NARRATIVE

THE PURPOSE OF THIS SURVEY IS TO LOCATE AND MONUMENT THE NORTH LINE OF THE RAYNOR LANDS AND A PORTION OF THE SOUTH LINE OF THE UTZ LANDS. THIS LINE IS THE LINE BETWEEN LOTS 4 AND 5, BLOCK 1 AND LOTS 1 AND 2, BLOCK 2 OF ROSEBURG HOME-ORCHARD TRACTS. I USE THE RECORD DATA PER M 110-20 TO COMPUTE THE LOT LINE LOCATION AS SHOWN HEREON.

FIELD CREW: DAVID EDWARDS AND BRANT MILLER.

EQUIPMENT: NIKON TOTAL STATION.

COMPS. AND DRAFTING: DAVID EDWARDS.

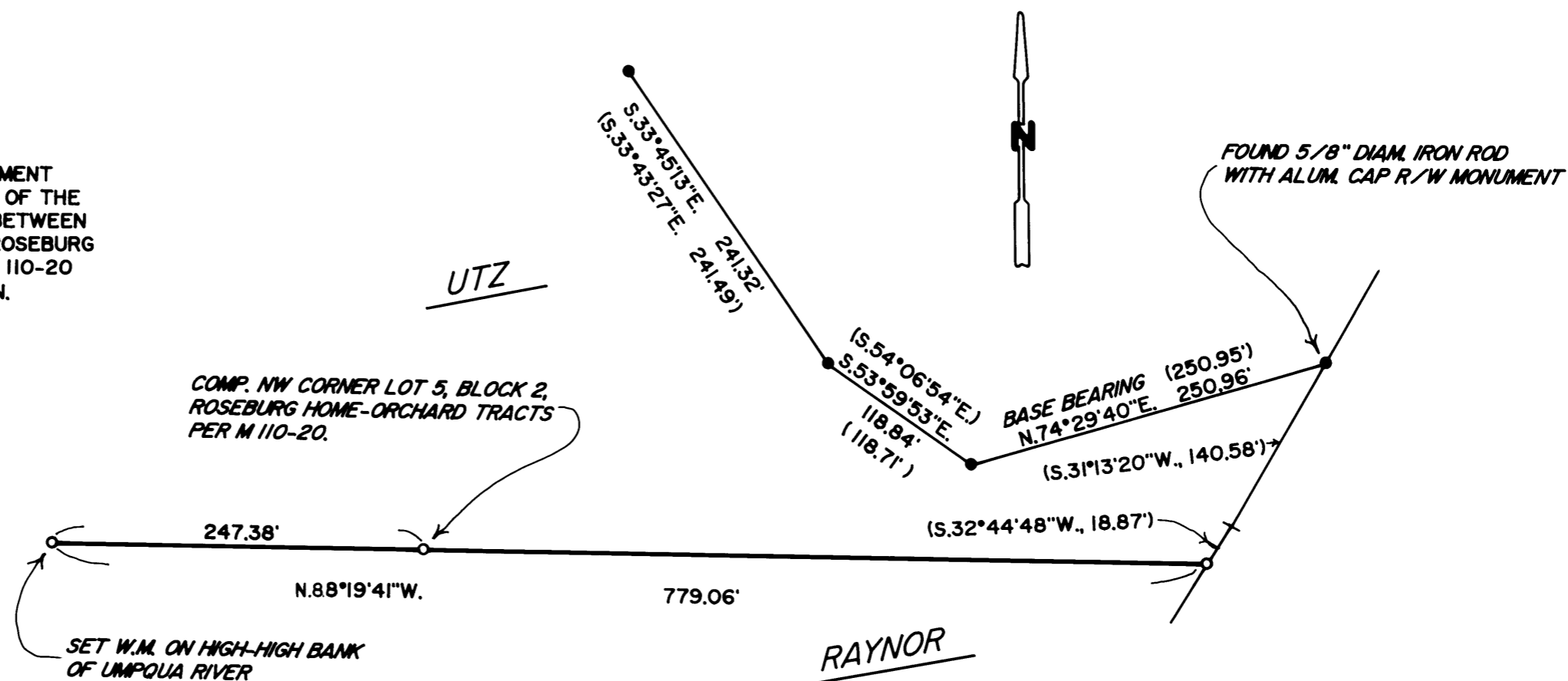

MAP FILE M145-35

MAP FILE M145-35