

FILED
Date: 9-3-2004 By: JC
This survey consists of:
Map: M145-31
Narrative:
Corner Rpt:
DOUGLAS COUNTY
SURVEYOR

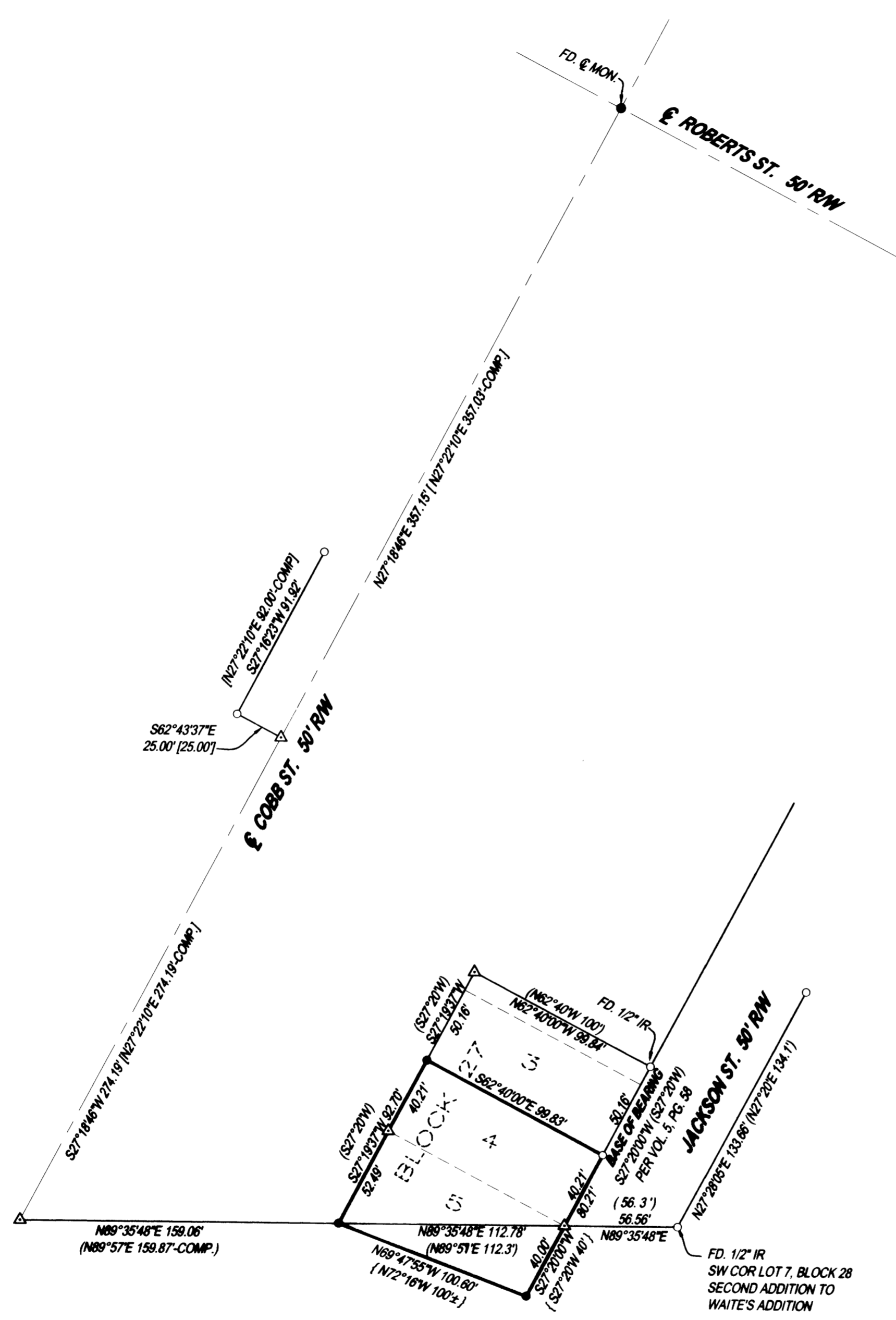

LEGEND
○ FOUND 5/8" IRON ROD UNLESS OTHERWISE NOTED
● SET 5/8"x30" IRON ROD w/CAP STAMPED "HIBBS-LS 52989"
△ CALCULATED POSITION
() RECORD PER VOL. 5, PG. 58- SECOND ADDITION TO WAITE'S ADDITION
{ } RECORD PER INST. NO. 2001-09133
[] REC. PER M116-13

FIELD CREW: ERIC HIBBS & WAYNE ROGERS
EQUIPMENT: NIKON NPL-350
OFFICE: NEIL HIBBS

NARRATIVE:
THE PURPOSE OF THIS SURVEY WAS TO IDENTIFY THE BOUNDARY OF THE LAND DESCRIBED IN INSTRUMENT NO. 2001-09133 OF THE DEED RECORDS OF DOUGLAS COUNTY. MONUMENTS WERE SET AT THE MISSING CORNERS.

SURVEY		REGISTERED PROFESSIONAL LAND SURVEYOR
LYING IN THE NE 1/4 OF SEC. 25, T27S, R6W, WILLAMETTE MERIDIAN, DOUGLAS COUNTY, OREGON		
CLIENT: BRIAN AND TRESSIE QUARLES 1728 SE JACKSON ROSEBURG, OREGON 97470	SURVEYOR: NEIL HIBBS LAND SURVEYING, LLC 4739 LOOKINGGLASS ROAD ROSEBURG, OREGON 97470 phone (541) 957-9303 fax (541) 957-9306 email: NeilHibbs@aol.com	 OREGON JANUARY 12, 1999 F. NEIL HIBBS 52989 EXPIRATION DATE 6/30/2005
DWG. SCALE: 1"= 50'	JOB #: 0216-01 PAGE: 1 OF 1 DATE: JULY 2004	