

# BOUNDARY LINE ADJUSTMENT

**JACK & RUTH MUNDAY**  
 LOCATED IN THE NW 1/4 OF SECTION 13,  
 T25S, R6W, W.M.  
 DOUGLAS COUNTY, OREGON  
 AUGUST 2004

FILED  
 Date: 8-13-2004 By: *NW*  
 The County of: \_\_\_\_\_  
 Map: M 145-24  
 No. of: \_\_\_\_\_  
 Corner Rpt: \_\_\_\_\_  
 DOUGLAS COUNTY  
 SURVEYOR

NUMBER	DEFLECTION ANGLE	RADIUS	ARC LENGTH	CHORD DIRECTION	CHORD LENGTH
C1	09°52'55"	780.00	134.53	N 08°20'43" E	134.36

NUMBER	DIRECTION	DISTANCE
L1	(N89°02'09"W) N89°02'09"W	(52.04') 52.22'
L2	(S00°17'50"E) S00°17'16"E	(131.09') 130.96'
L3	((S89°54"E)) S89°58'55"E	((17.65')) 17.65'

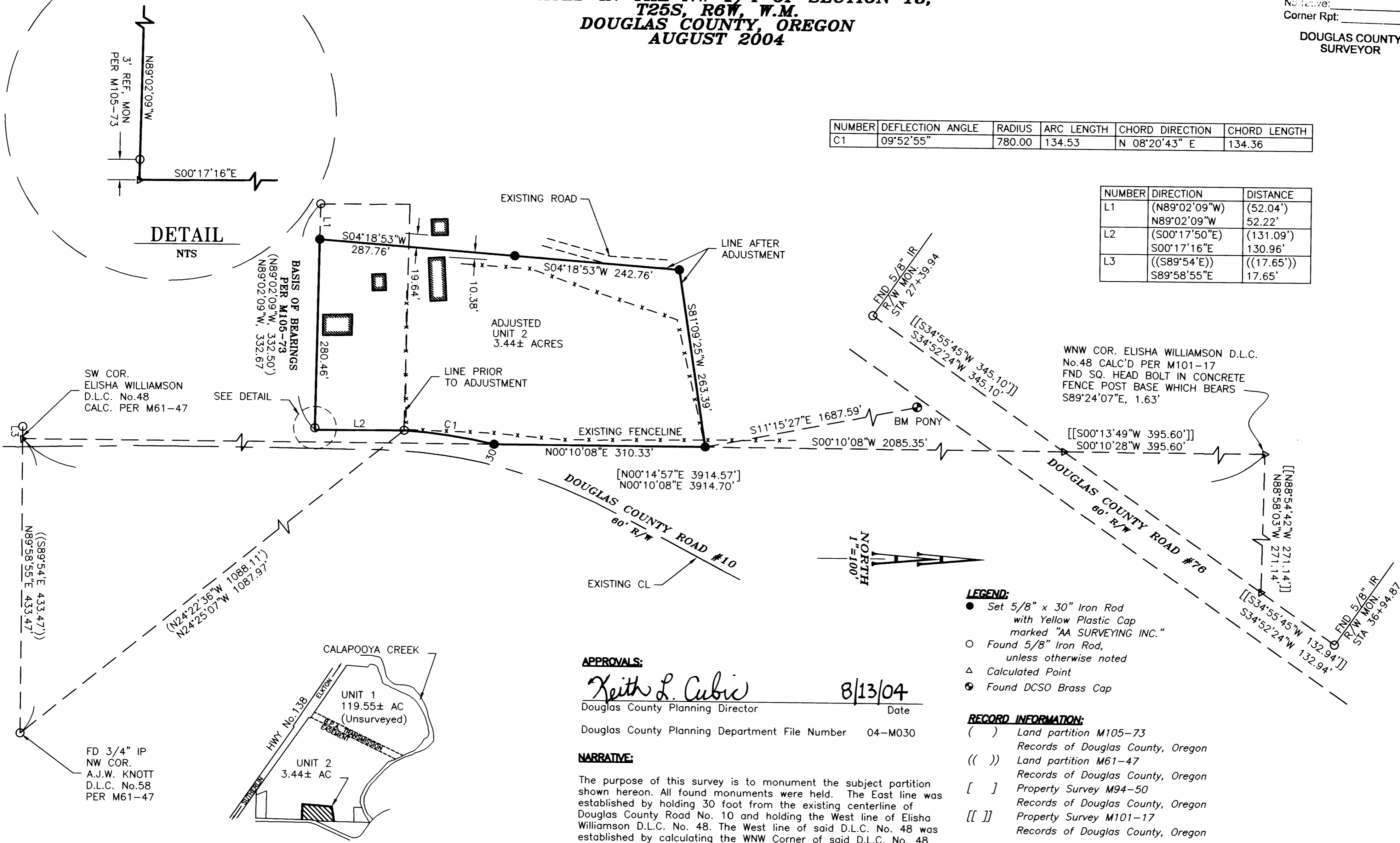

**DETAIL**  
NTS

**VICINITY SKETCH**  
NTS

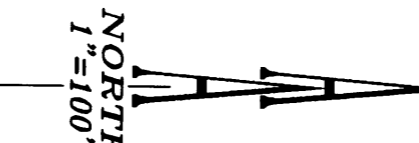

- LEGEND:**
- Set 5/8" x 30" Iron Rod with Yellow Plastic Cap marked "AA SURVEYING INC."
  - Found 5/8" Iron Rod, unless otherwise noted
  - △ Calculated Point
  - ⊙ Found DCSO Brass Cap

- RECORD INFORMATION:**
- ( ) Land partition M105-73  
Records of Douglas County, Oregon
  - (( )) Land partition M61-47  
Records of Douglas County, Oregon
  - [ ] Property Survey M94-50  
Records of Douglas County, Oregon
  - [[ ]] Property Survey M101-17  
Records of Douglas County, Oregon

**APPROVALS:**  
*Keith L. Cubic* 8/13/04  
 Douglas County Planning Director Date  
 Douglas County Planning Department File Number 04-M030

**NARRATIVE:**  
 The purpose of this survey is to monument the subject partition shown hereon. All found monuments were held. The East line was established by holding 30 foot from the existing centerline of Douglas County Road No. 10 and holding the West line of Elisha Williamson D.L.C. No. 48. The West line of said D.L.C. No. 48 was established by calculating the WNW Corner of said D.L.C. No. 48 per M101-17 and calculating the SW Corner of said D.L.C. No. 48, per Land Partition M61-47, Records of Douglas County, Oregon. New monuments set as shown.

REGISTERED  
 PROFESSIONAL  
 LAND SURVEYOR  
*Herman A. Pieske*  
 OREGON  
 JULY 14, 1978  
 HERMAN A. PIESKE  
 1651  
 EXP. DATE: 12-31-04

**AA**  
**SURVEYING & ENGINEERING, INC.**  
 ENGINEERING • SURVEYING • PLANNING  
 3076 NE DIAMOND LAKE BLVD.  
 ROSEBURG, OREGON 97470  
 TEL (541)672-2096  
 FAX (541)672-0611